



UNITED STATES DEPARTMENT OF VETERANS AFFAIRS WILLIAM S MIDDLETON VA MEDICAL CENTER MADISON, WISCONSIN UPGRADE EAGLE AND FREIGHT ELEVATORS PROJECT #607-21-155

DRAWING INDEX

VOLUME 1

General Drawings

SHEET # SHEET TITLE

G001	TITLE SHEET
G002	GENERAL, DEMOLITION, PHASING NOTES, SYMBOLS, ABBREVIATIONS AND EXIT DIAGRAM
G003	ICRA AND PHASING PLANS -P1 THRU 4 AND S5
G004	ICRA AND PHASING PLANS -S6

Environmental Work Drawings

SHEET # SHEET TITLE

HA101	THIRD FLOOR PLAN- C-WING ABATEMENT DEMOLITION PLAN
-------	--

Structural Drawings

SHEET # SHEET TITLE

S001	STRUCTURAL SYMBOLS, ABBREVIATIONS AND GENERAL NOTES
SDS100	NINTH FLOOR STRUCTURAL DEMOLITION AND NEW PLANS
SD101	FOURTH AND FIFTH FLOOR DEMOLITION PLAN
S101	FOURTH AND FIFTH FLOOR NEW WORK PLANS
S500	STRUCTURAL DETAILS - SHEET 1
S501	STRUCTURAL DETAILS - SHEET 2

Architectural Drawings

SHEET # SHEET TITLE

A100	PROJECT SCOPE AND LOCATION DIAGRAMS
A201	THIRD FLOOR, FOURTH FLOOR AND FIFTH FLOOR - EXISTING DEMOLITION PLANS
A202	THIRD FLOOR, FOURTH FLOOR AND FIFTH FLOOR - NEW CONSTRUCTION PLANS
A500	DOOR SCHEDULES, FRAME AND PARTITIONS DETAILS

VOLUME 2

Plumbing Drawings

SHEET # SHEET TITLE

PD101	THIRD FLOOR PLAN- C-WING PLUMBING DEMOLITION PLAN
-------	---

Fire Protection Drawings

SHEET # SHEET TITLE

FP100	FIRE PROTECTION- NINTH FLOOR- EXISTING, DEMOLITION AND NEW WORK
FP101	FIRE PROTECTION- FOURTH FLOOR AND FIFTH FLOOR - DEMOLITION AND NEW WORK

Fire Alarm Drawings

SHEET # SHEET TITLE

FA100	FIRE ALARM- NINTH FLOOR- EXISTING, DEMOLITION AND NEW WORK
FA101	FIRE ALARM- FOURTH FLOOR AND FIFTH FLOOR - DEMOLITION AND NEW WORK

Mechanical Drawings

SHEET # SHEET TITLE

M001	MECHANICAL SYMBOLS, ABBREVIATIONS AND NOTES
MDM100	NINTH FLOOR - MECHANICAL DEMOLITION AND NEW WORK PLANS
MD105	FIFTH FLOOR PLAN- C-WING HVAC PIPING & DUCTWORK DEMOLITION
M105	FIFTH FLOOR PLAN- C-WING HVAC PIPING & DUCTWORK NEW WORK PLANS
MH500	MECHANICAL DETAILS
MH600	MECHANICAL SCHEDULES AND CONTROL PARAMETERS

Electrical Drawings

SHEET # SHEET TITLE

E001	ELECTRICAL SYMBOLS, ABBREVIATIONS AND NOTES AND LIGHTING SCHEDULES/PLAN
ED100	NINTH FLOOR - ELECTRICAL POWER AND LIGHTING DEMOLITION
EP100	NINTH FLOOR - ELECTRICAL POWER AND LIGHTING NEW WORK PLANS
ED101	FOURTH FLOOR AND FIFTH FLOOR - ELECTRICAL DEMOLITION
EP101	FIFTH FLOOR - ELECTRICAL POWER AND LIGHTING NEW WORK PLANS
EP600	ELECTRICAL SYSTEM AND RISER DIAGRAMS

A/E Seals

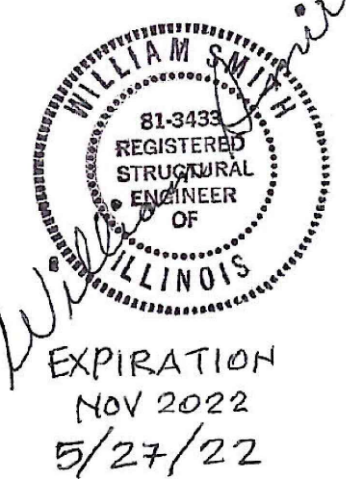
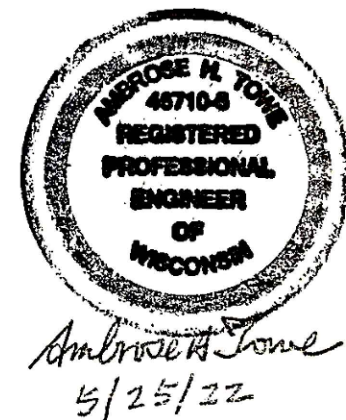
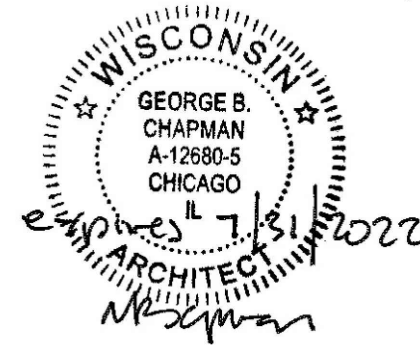

Consultants

Mechanical, Plumbing, Electrical, Architectural, and Structural

Architectural

USFin
9245 Calumet Ave
Suite 205
Munster, IN 46321
Phone: (219) 836-2120
Fax: (219) 836-1129

Engineering:

USFin
9245 Calumet Ave
Suite 205
Munster, IN 46321
Phone: (219) 836-2120
Fax: (219) 836-1129

Structural

USFin
9245 Calumet Ave
Suite 205
Munster, IN 46321
Phone: (219) 836-2120
Fax: (219) 836-1129

QA/QC Consultants

Henneman Engineering
1232 Fourier Drive, Suite 101,
Madison, Wisconsin 53717
Phone: (608) 833-7000
Fax: (608) 833-6996

Elevator Consultants

Performance Elevator

ARCHITECT/ENGINEERS:



9245 Calumet Ave, Suite 205,
Munster, IN 46321
Phone: (219) 836-2120 Fax: (219) 836-1129
POC: Aslam Husain

SITE PLAN-CAMPUS

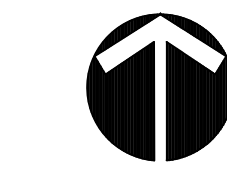

Not to Scale

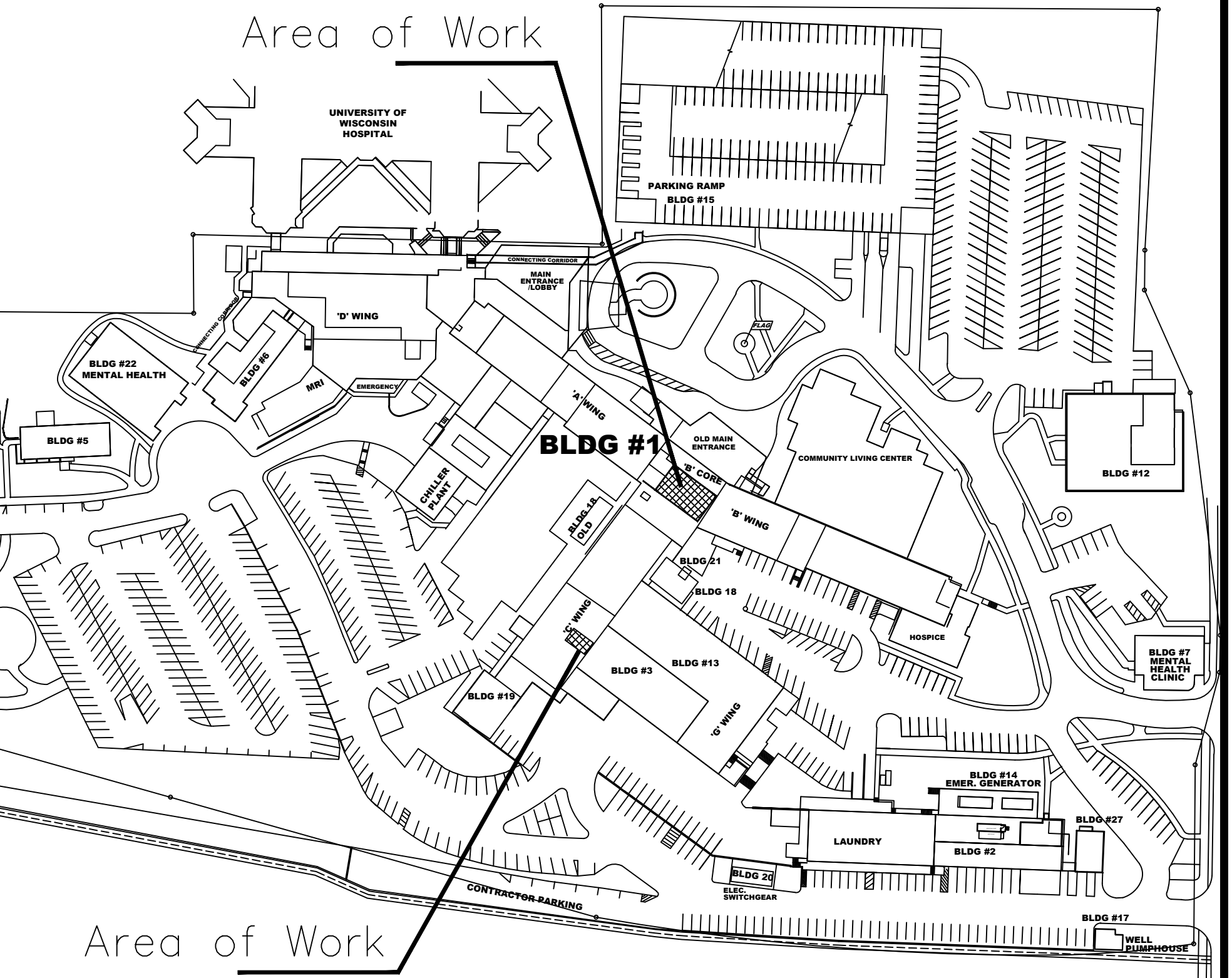

BUILDING 1-GENERAL ARRANGEMENT

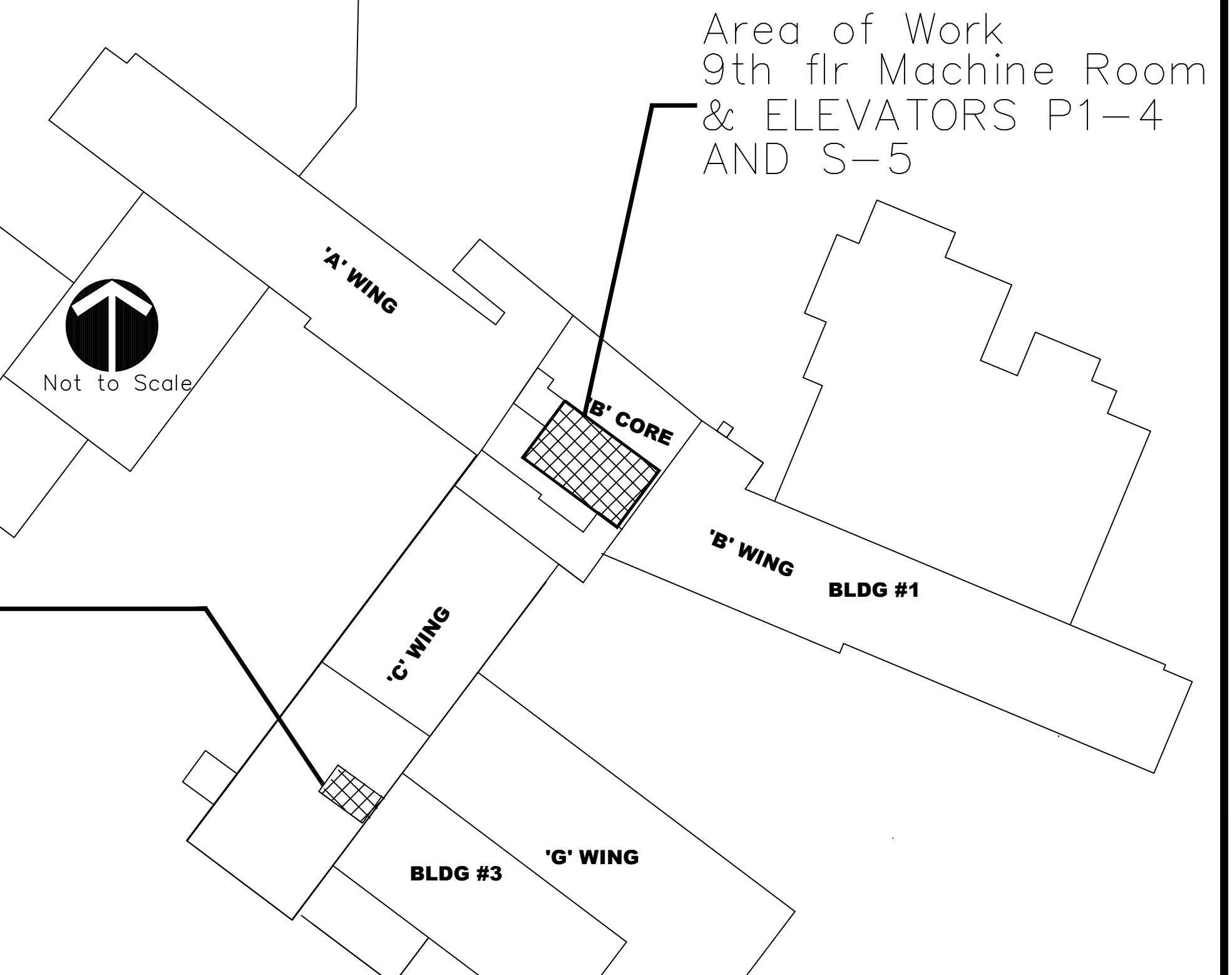

100% Construction Documents	5.27.2022
95% Construction Documents	3.18.2022
65% Construction Documents	12.29.2021
35% Schematic Design	10.15.2021
Revisions:	Date

CONSULTANTS:

Elevator:

PO Box 464
Mequon, WI 53092
Phone: 608.616.2999
POC: Adam Smith
Email: Adams@pec-wi.com

Drawing Title

TITLE SHEET

Approved Project Director

Project Title

UPGRADE EAGLE AND FREIGHT
ELEVATORS

Location

William S. Middleton Memorial VA, Madison WI

Date
5.27.22

Checked

Drawn

100% CONSTRUCTION DOCUMENTS

Project Number

607-21-155

Building Number

1

Drawing Number

G001

Office of
Construction
and Facilities
Management



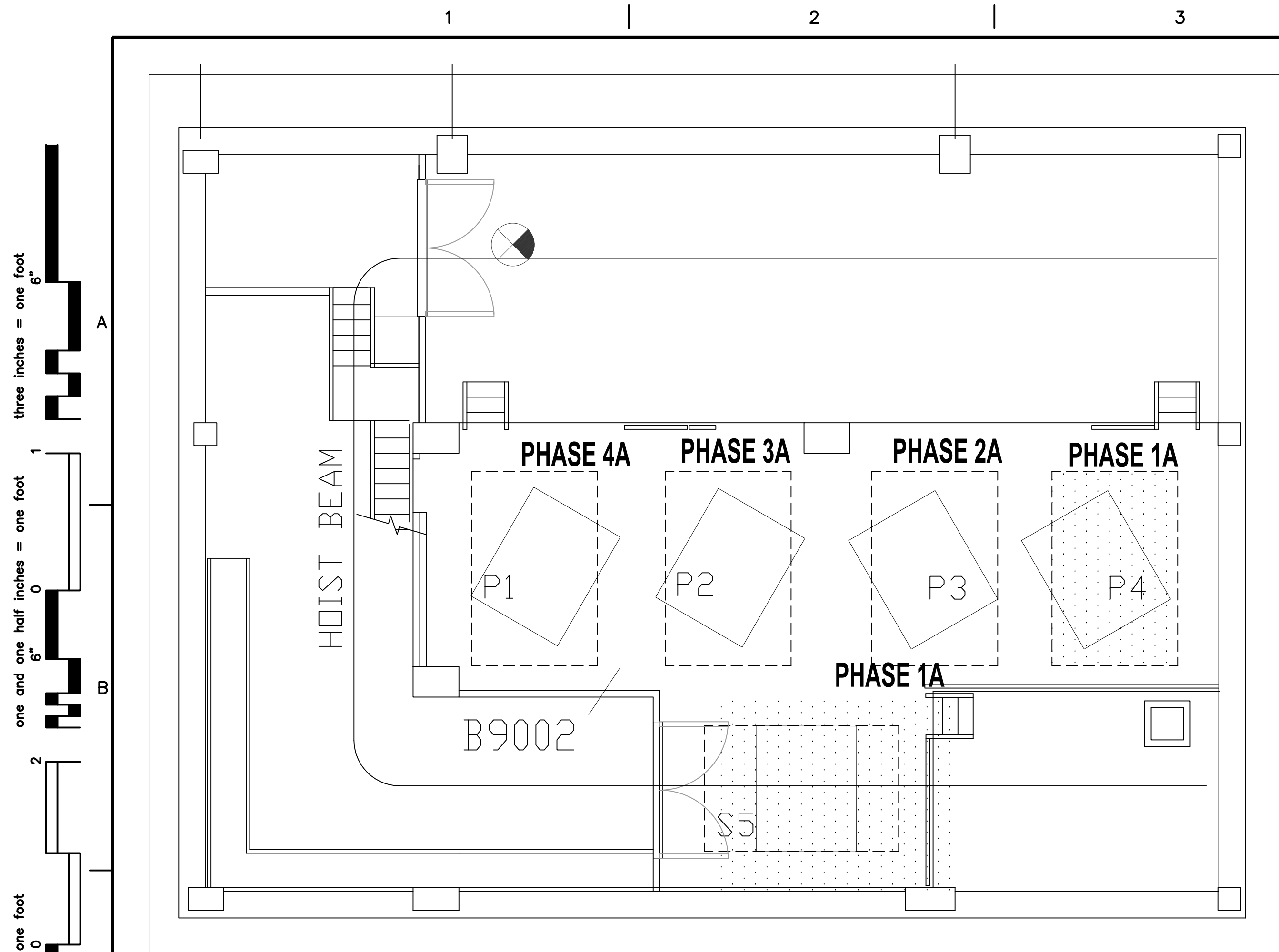

1 MACHINE ROOM B9002 SPACE PHASING PLAN
SCALE: 1/4" = 1'-0"
PLAN NORTH

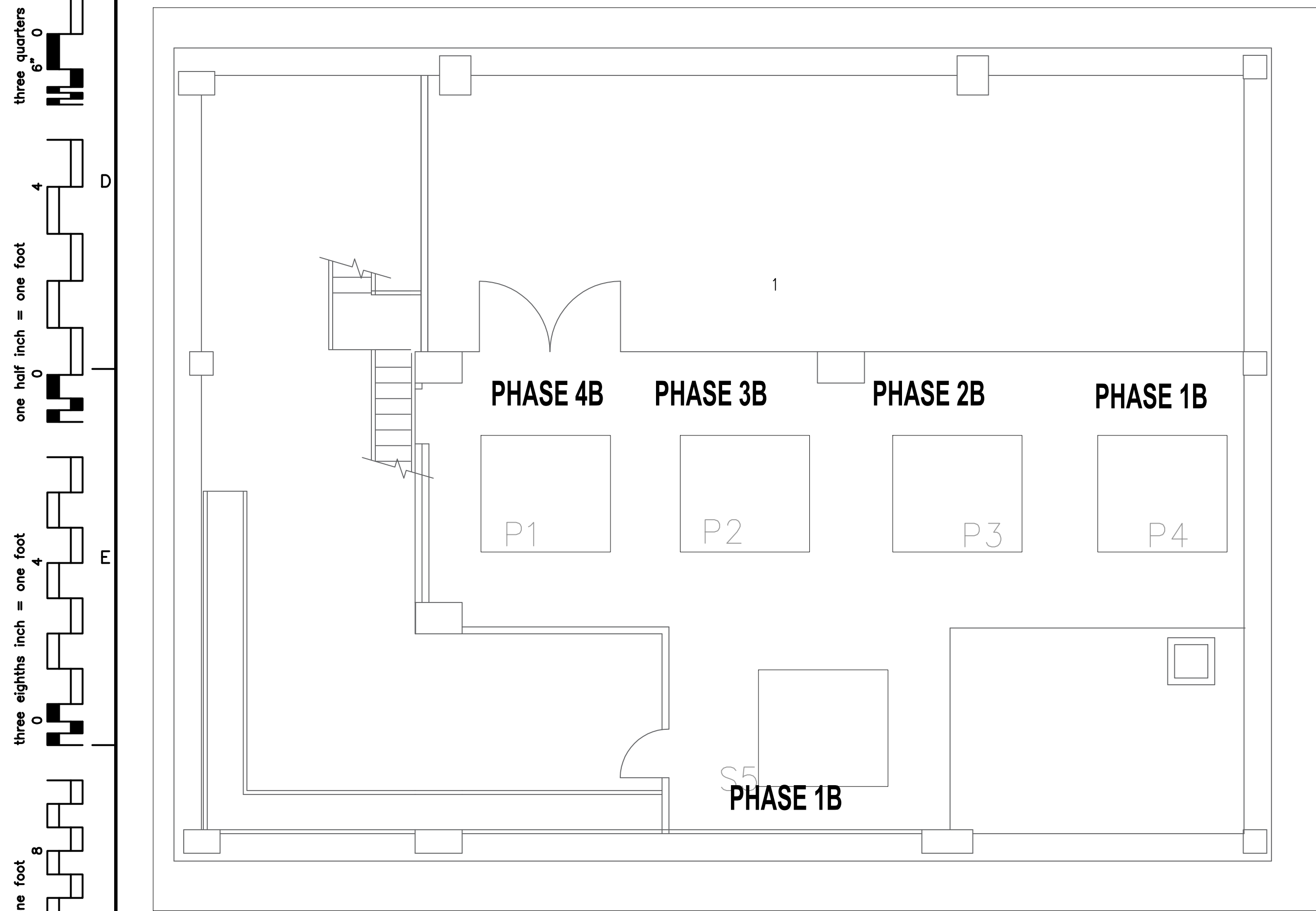

2 SECONDARY HOISTWAY SPACE BELOW MACHINE ROOM B9002 PHASING PLAN
SCALE: 1/4" = 1'-0"
PLAN NORTH

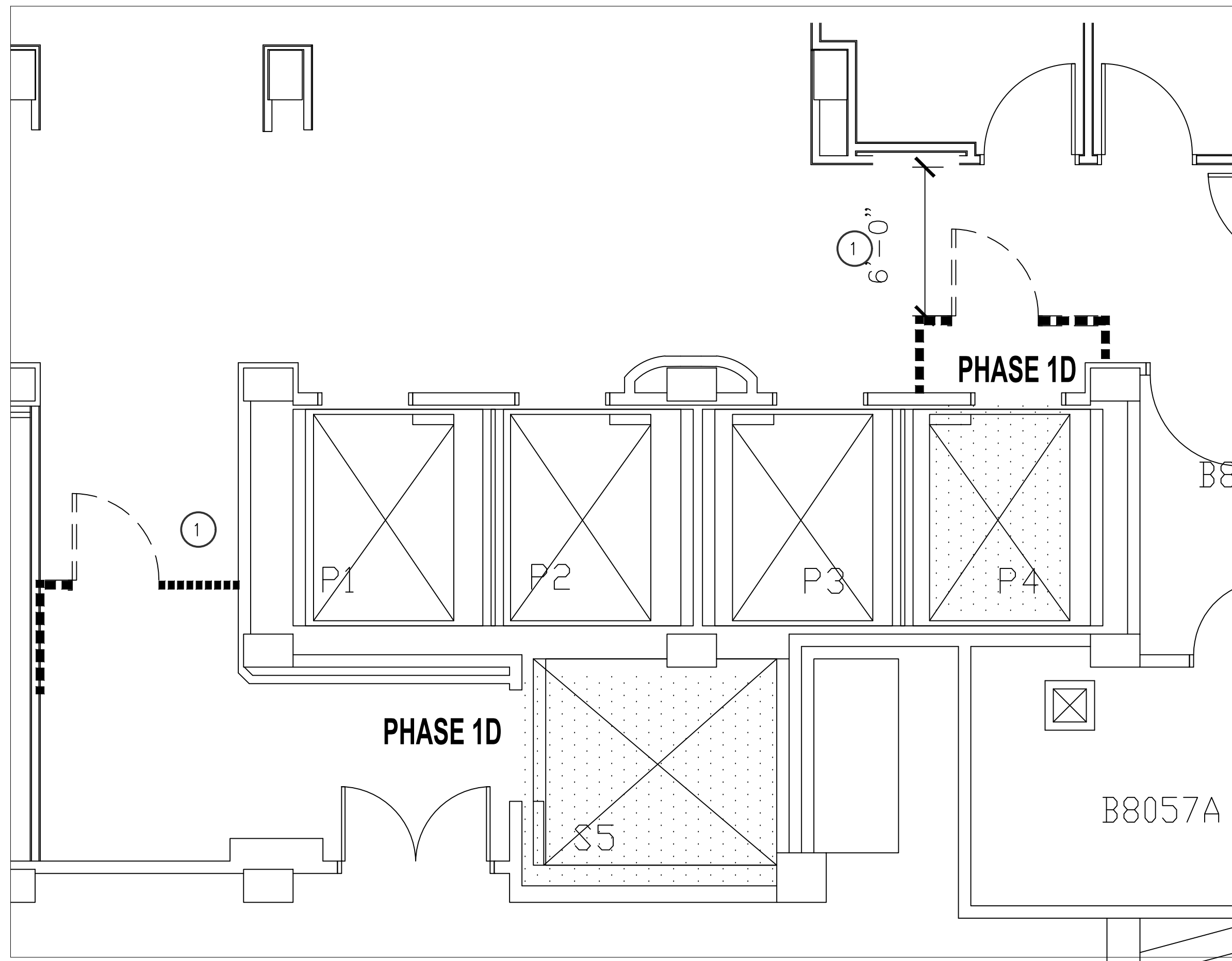

3 PHASING PLAN -8TH FLOOR- CAB P4 AND S5
SCALE: 1/4" = 1'-0"
PLAN NORTH

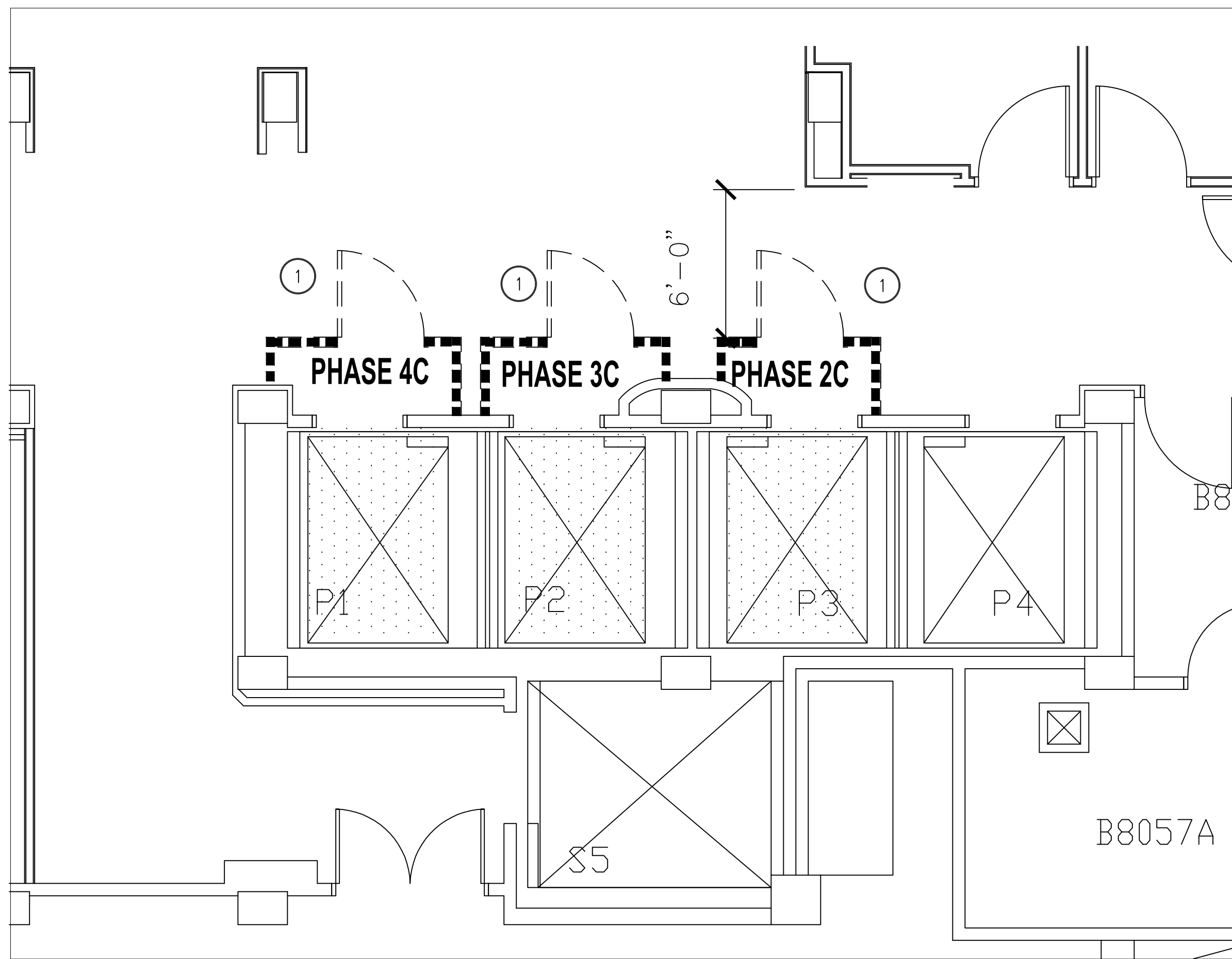

4 PHASING PLAN -8TH FLOOR- CABS P1,P2,P3
SCALE: 1/4" = 1'-0"
PLAN NORTH

SUGGESTED PHASING NOTES AND SEQUENCE:

PHASE 1. PASSENGER ELEVATORS P4 AND S5

- PREPARE B9002 MACHINE ROOM TO REMOVE PASSENGER AND FREIGHT ELEVATORS S-5 MOTORS IN ORDER TO WORK ON P4 MOTOR.
 - REMOVE S5 MOTOR AND ALL FOR THE MODERNIZATION REQUIREMENTS
 - REMOVE P4 MOTOR AND ALL FOR THE MODERNIZATION REQUIREMENTS
 - BEGIN INSTALLATION WORK FOR MODERNIZATION FOR S5
 - BEGIN INSTALLATION WORK FOR MODERNIZATION FOR P4
 - REMOVE MECHANICAL AND ASSOCIATED ELECTRICAL
 - INSTALL NEW MECHANICAL AND ELECTRICAL
- WORK IN SECONDARY HOISTWAY AREA AND CABS
 - REMOVE ALL FIRE PROTECTION LINES WITHIN SECONDARY HOISTWAY.
 - REMOVE ALL FIRE ALARMS
 - REMOVE ALL ELECTRICAL WITHIN SECONDARY HOISTWAY PERTAINING TO MODERNIZATION SCOPE OF WORK.
 - REMOVE P4 RELATED TO THE UPGRADE FOR THE MODERNIZATION OF ELEVATOR CABS.
 - REMOVE S5 RELATED TO THE UPGRADE FOR THE MODERNIZATION OF ELEVATOR CABS.

- PROVIDE STRUCTURAL DEMOLITION WORK RELATED FOR NEW PROPOSED WORK.
- BEGIN INSTALLATION WORK FOR MODERNIZATION FOR P4
- BEGIN INSTALLATION WORK FOR MODERNIZATION FOR S5
- WORK IN PIT AND PRIMARY HOISTWAY AREA- PASSENGER P4 & FREIGHT S5
 - BEGIN INSTALLATION WORK FOR MODERNIZATION FOR P4
 - WORK IN PIT AREA - BEGIN INSTALLATION WORK FOR MODERNIZATION FOR S5
 - INSTALL SUMP WATER INTRUSION ALARM DEVICE FOR S5. SEE FA100 AND A100 NOTES
- CARS P1 AND S5 ARE REMOVED FROM SERVICE AND LOCATED ON THE 8TH FLOOR. TEMPORARY SMOKE TIGHT CONSTRUCTION BARRIER ARE ERECTED TO ISOLATE THE AREA OF WORK.

PHASE 2. PASSENGER ELEVATOR P3

- PREPARE B9002 MACHINE ROOM TO REMOVE PASSENGER ELEVATOR MOTORS FOR P3
 - REMOVE P3 MOTOR FOR MODERNIZATION
 - BEGIN INSTALLATION WORK FOR MODERNIZATION OF P3 MOTOR
- WORK IN SECONDARY HOISTWAY AREA AND CAB
 - REMOVE P3 WORK RELATED TO THE MODERNIZATION OF ELEVATOR CAB.
 - PROVIDE STRUCTURAL DEMOLITION WORK RELATED FOR NEW PROPOSED WORK.
 - BEGIN INSTALLATION WORK FOR MODERNIZATION FOR P3.
 - WORK IN PIT AND HOISTWAY AREA
- BEGIN INSTALLATION WORK FOR MODERNIZATION FOR P3. CAR IS TO BE REMOVED FROM SERVICE AND LOCATED ON THE 8TH FLOOR. TEMPORARY SMOKE TIGHT CONSTRUCTION BARRIER ARE ERECTED TO ISOLATE THE AREA OF WORK.

PHASE 3. PASSENGER ELEVATOR P2

- PREPARE B9002 MACHINE ROOM TO REMOVE PASSENGER ELEVATOR MOTOR FOR P2
 - REMOVE P2 MOTOR FOR MODERNIZATION
 - BEGIN INSTALLATION WORK FOR MODERNIZATION OF P2 MOTOR
- WORK IN SECONDARY HOISTWAY AREA AND CAB
 - REMOVE P2 WORK RELATED TO THE MODERNIZATION OF ELEVATOR CAB.
 - PROVIDE STRUCTURAL DEMOLITION WORK RELATED FOR NEW PROPOSED WORK.
 - BEGIN INSTALLATION WORK FOR MODERNIZATION FOR P2
 - WORK IN PIT AND HOISTWAY AREA
- BEGIN INSTALLATION WORK FOR MODERNIZATION FOR P2. CAR IS TO BE REMOVED FROM SERVICE AND LOCATED ON THE 8TH FLOOR. TEMPORARY SMOKE TIGHT CONSTRUCTION BARRIER ARE ERECTED TO ISOLATE THE AREA OF WORK.

PHASE 4. PASSENGER ELEVATOR P1

- PREPARE B9002 MACHINE ROOM TO REMOVE PASSENGER ELEVATOR MOTOR FOR P1
 - REMOVE P1 MOTOR FOR MODERNIZATION
 - BEGIN INSTALLATION WORK FOR MODERNIZATION OF P1 MOTOR
- WORK IN SECONDARY HOISTWAY AREA AND CAB
 - REMOVE P1 WORK RELATED TO THE MODERNIZATION OF ELEVATOR CAB.
 - PROVIDE STRUCTURAL DEMOLITION WORK RELATED FOR NEW PROPOSED WORK.
 - BEGIN INSTALLATION WORK FOR MODERNIZATION FOR P1
 - WORK IN PIT AND HOISTWAY AREA
- BEGIN INSTALLATION WORK FOR MODERNIZATION FOR P1. CAR IS TO BE REMOVED FROM SERVICE AND LOCATED ON THE 8TH FLOOR. TEMPORARY SMOKE TIGHT CONSTRUCTION BARRIER ARE ERECTED TO ISOLATE THE AREA OF WORK.

INFECTION CONTROL RISK ASSESSMENT AND ILSM MEASURES

INFECTION CONTROL NOTES

AREAS OF WORK AND CONTRACTOR LEVEL OF INFECTION CONTROL WILL BE DETERMINED PRIOR TO CONSTRUCTION BY VA INFECTION CONTROL DEPARTMENT. MAJOR EXPECTED WORK CONTAINED WITHIN ELEVATOR CAB AND SHAFT POSE ZERO OR LOW RISK TO FLOOR LEVELS PROVIDED THE PROPER BARRIERS ARE IN PLACE. ANY PRECAUTIONARY HOT WORK ACTIVITIES OUTSIDE THE CABS SHOULD BE CONTAINED WITHIN WORK AREAS. PENTHOUSE WORK C/WING OF THE FACILITY IS MOST SUSCEPTIBLE TO FIRE RELATED IMPACTS OR ELECTRICAL SHORTAGES THAT WOULD RESULT IN THE SHUTDOWN OF CRUCIAL HVAC HEATING AND COOLING EQUIPMENT.

INFECTION CONTROL RISK ASSESSMENT

PASSENGER P1 THRU 4 AND S-5
PENTHOUSE
RISK GROUP: LOW / PRECAUTION LEVEL II

GENERAL INFECTION CONTROL REQUIREMENTS:

- SEE SPEC 013526 FOR ADDITIONAL REQUIREMENTS AND G002 FOR LEGEND OF SYMBOLS
- DEMOLITION AND REMOVAL OF MATERIALS AND EQUIPMENT WILL REQUIRE THE CONTRACTOR TO MOVE THESE ITEMS IN COVERED AND SEALED CARTS. REMOVAL SHOULD ONLY TAKE PLACE AFTER NORMAL BUSINESS HOURS, CLEANUP OF ANY LIMITED DEBRIS LEFT IN ACCESS ROUTE DURING REMOVAL IS THE RESPONSIBILITY OF THE CONTRACTOR, IF NOT CAPPED AND SEALED BASED ON SCOPE OF WORK, ISOLATE RETURN AND EXHAUST DUCT OPENINGS IN THE WORK AREA WITH TEMPORARY MERV 8 PLEATED MEDIA.
- SPECIAL ATTENTION, SUCH AS PROVISION OF NEGATIVE AIR PRESSURIZATION WITH HEPA FILTER UNITS, WILL BE REQUIRED IN WORK AREAS ADJACENT TO PATIENT CARE AREAS. IN THESE AREAS, DUST PARTITIONS WILL REMAIN IN PLACE UNTIL WORK IN THE AREA IS APPROVED BY PROJECT ENGINEER AND VAMC AND THOROUGHLY CLEANED BY THE CONTRACTOR.
- AT THE POINT OF EXIT FOR EACH PARTITIONED WORK AREA, THE CONTRACTOR WILL PROVIDE AN EFFECTIVE ADHESIVE WALK-OFF MAT AT ALL TIMES.
- THE CONTRACTOR WILL MAINTAIN AS NECESSARY THE CLEANLINESS OF THE AREA ADJACENT TO DUST PARTITION BY MOPPING OR VACUUM SWEEPING.
- THE DEMOLITION CONTRACTOR SHALL PROVIDE AND INSTALL SMOKE TIGHT, TEMPORARY 1 AND 2-HOUR FIRE-RATED SMOKE-TIGHT PARTITIONS, TEMPORARY DOORS, WALK-OFF MATS AND EQUIPMENT PROTECTION WHERE SHOWN ON THE DOCUMENTS OR IMPLIED BY THE WORK BEING PERFORMED. SUCH PROTECTION SHALL BE MAINTAINED AND REPAIRED PROMPTLY IF DAMAGED TO AVOID DUST INFILTRATION INTO ADJACENT AREAS.
- ALL DOORS IN TEMPORARY PARTITIONS SHALL BE 3'-6"x7'-0" (SINGLE) AND 6'-0"x7'-0" (DOUBLE) U.N.O. REF. FLOOR PLANS FOR LOCATIONS. ALL TEMPORARY DOORS SHALL BE 1 AND 2-HOUR RATED W/ LEVER TYPE DOOR CONTROLS KEY/ PUNCH CODE ENTRY LOCKS AND CLOSERS.
- STICKY MATS REQUIRED AT TOP OF STAIR NO.3 AND ALL BARRIERS DURING ALL WORK.

TEMPORARY CONSTRUCTION AREA PARTITION NOTES

- CONTRACTOR TO INSTALL TEMPORARY DUST PARTITION (SMOKE-TIGHT WALL) WITH HOLLOW METAL DOOR WALL: METAL STUD & 5/8" TYPE 'X' GYPSUM BOARD (BOTH SIDES) PARTITION TO DECK ABOVE, TAPED AND PAINTED.

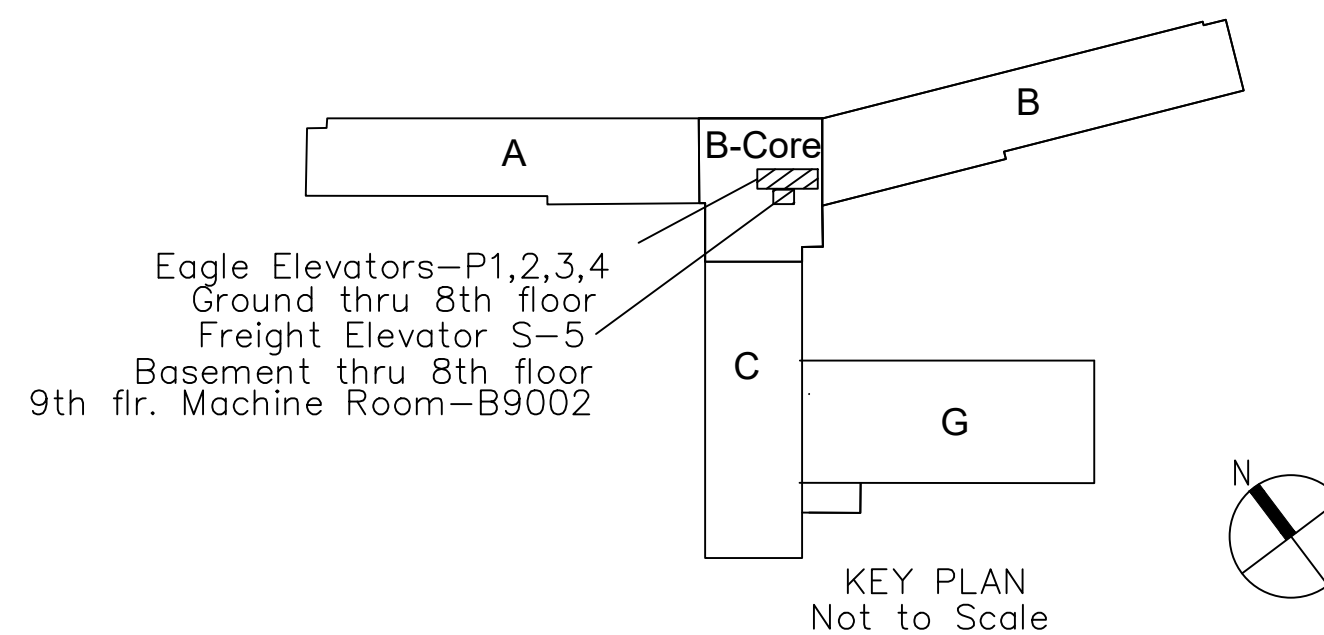

Revisions	Date
100% Construction Documents	5.27.2022
95% Construction Documents	3.18.2022
65% Construction Documents	12.29.2021
35% Schematic Design	10.15.2021

CONSULTANTS:

Elevator:
Performance
Elevator Consulting, LLC.
PO Box 464
Mequon, WI 53092
Phone: 608.616.2999
POC: Adam Smith
Email: AdamS@pec-wi.com

ARCHITECT/ENGINEERS:



9245 Calumet Ave. Suite 205,
Munster, IN 46321
Phone: (219) 836-2120 Fax: (219) 836-1129
POC: Aslam Husain

Drawing Title	ICRA AND PHASING PLANS EAGLE ELEVATORS P1 THROUGH 4, AND S-5
Approved Project Director	

Project Title	UPGRADE EAGLE AND FREIGHT ELEVATORS
Location	William S. Middleton Memorial VA, Madison WI
Date	5.27.22
Checked	
Drawn	
Project Number	607-21-155
Building Number	1
Drawing Number	G003
Office of Construction and Facilities Management	Department of Veterans Affairs

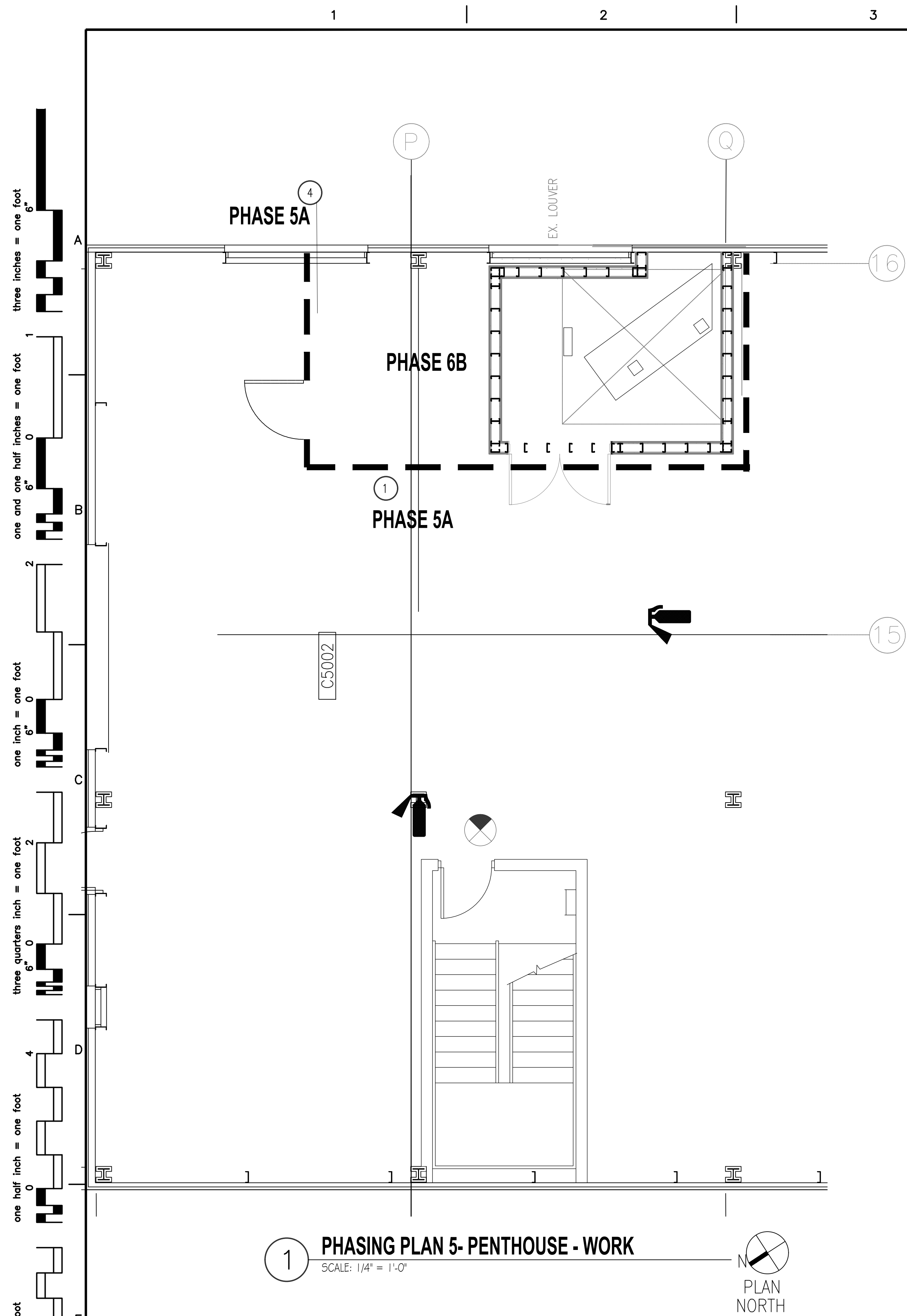

1 PHASING PLAN 5- PENTHOUSE - WORK
SCALE: 1/4" = 1'-0"

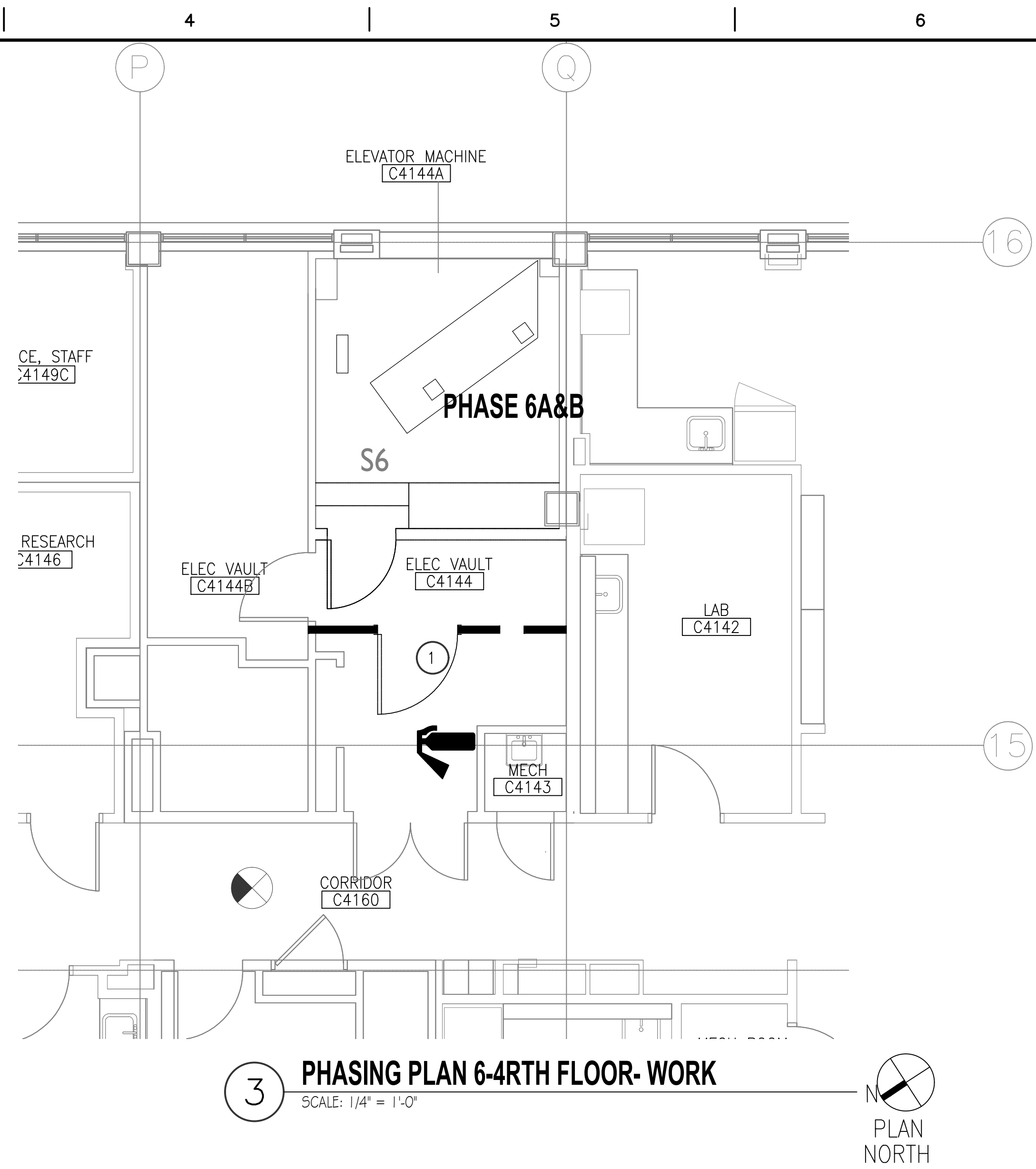

3 PHASING PLAN 6-4TH FLOOR- WORK
SCALE: 1/4" = 1'-0"

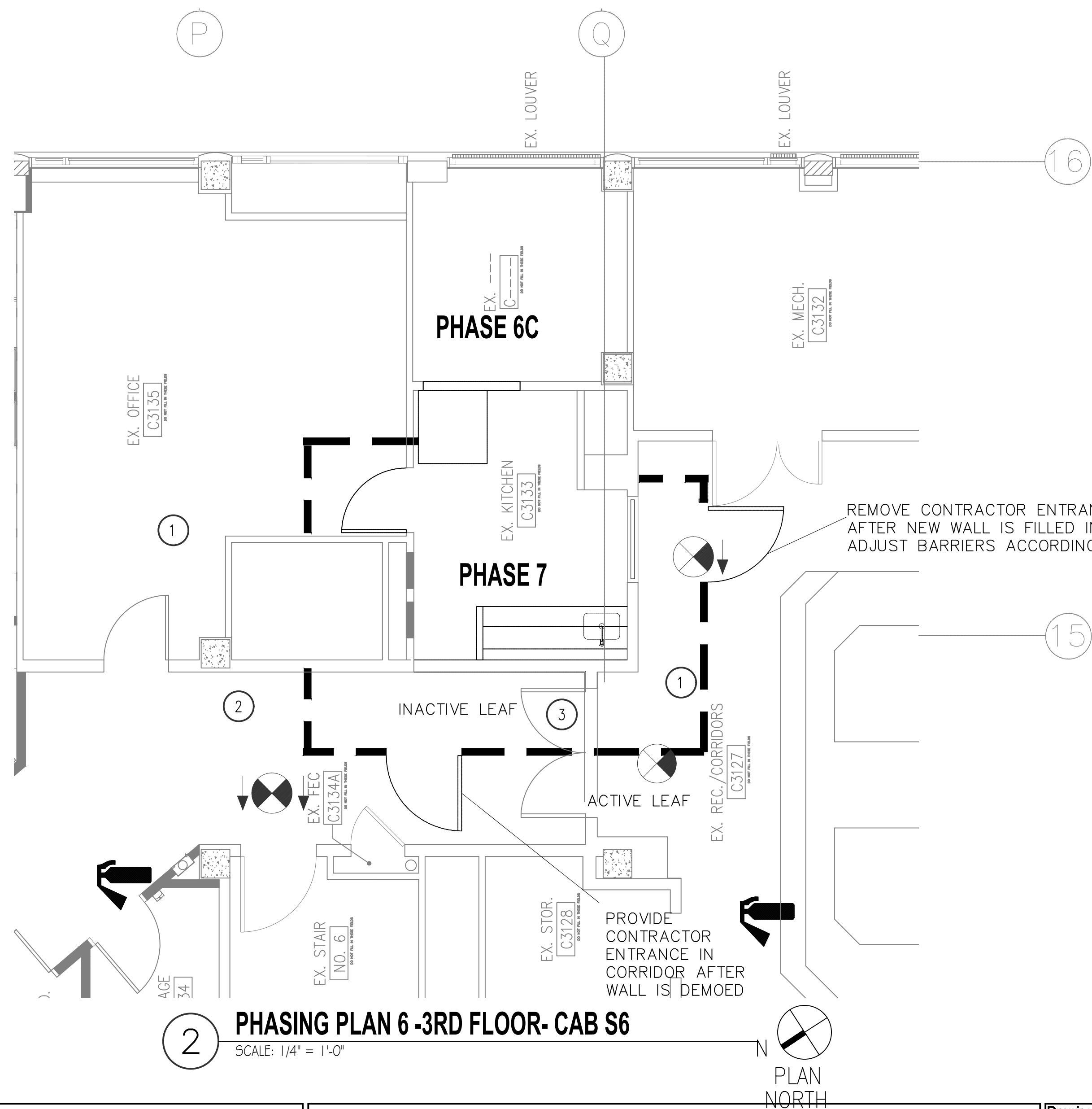

2 PHASING PLAN 6-3RD FLOOR- CAB S6
SCALE: 1/4" = 1'-0"

SUGGESTED PHASING NOTES AND SEQUENCE:

- PHASE 5 - C'WING PENTHOUSE WORK
- A. WORK IN PENTHOUSE TO PREP FOR S-6 EXTENSION
- A.1. REMOVE MECHANICAL DUCTWORK AND EQUIPMENT AS WELL AS REROUTE ELECTRICAL AS REQUIRED.
- A.2. PROVIDE STRUCTURAL DEMOLITION WORK RELATED TO THE NEW PROPOSED WORK IN PENTHOUSE FLOOR.
- PHASE 6. FREIGHT ELEVATOR S6
- A. WORK IN MACHINE ROOM 4TH FLOOR
- A.1. REMOVE S6 MOTOR AND ALL FOR THE MODERNIZATION REQUIREMENTS. SET ASIDE FOR RELOCATION
- A.2. REMOVE ALL FIRE PROTECTION LINES WITHIN MACHINE ROOM.
- A.3. REMOVE ALL FIRE ALARM AND ELECTRICAL LIGHTING, CABINETS, JUNCTION BOXES AND MECHANICAL COOLING EQUIPMENT.
- A.4. PROVIDE STRUCTURAL DEMOLITION WORK BY REMOVING MACHINE ROOM FLOOR FOR NEW HOISTWAY.
- B. WORK IN PENTHOUSE AND PRIMARY HOISTWAY AREA
- B.1. INSTALL ALL NEW ELECTRICAL WITHIN PENTHOUSE (NEW MACHINE ROOM) PERTAINING TO MODERNIZATION SCOPE OF WORK.
- B.2. REMOVE S6 RELATED TO THE UPGRADE FOR THE MODERNIZATION OF ELEVATOR CAB.
- B.3. REMOVE LOUVER WITHIN SHAFT AND PROVIDE RATED WALL ASSEMBLY.
- B.4. PROVIDE ALL NEW STRUCTURAL AND ARCHITECTURAL WORK RELATED TO MACHINE ROOM WALLS AND CEILING, STUDS AND JOISTS AND MACHINE ROOM CONCRETE PAD.
- B.5. PROVIDE NEW ENCLOSURE WITH COOLING AND ELECTRICAL FOR NEW PENTHOUSE MACHINE ROOM
- C. WORK IN PIT AND HOISTWAY AREA - FREIGHT S6
- REMOVE AND BEGIN INSTALLATION WORK FOR THE MODERNIZATION FOR S6 WORK. INSTALLATION WORK FOR MODERNIZATION FOR S6. CAR IS TO BE REMOVED FROM SERVICE AND LOCATED ON 3RD FLOOR. TEMPORARY SMOKE TIGHT CONSTRUCTION BARRIER ARE ERECTED TO ISOLATE THE AREA OF WORK.
- PHASE 7. FREIGHT ELEVATOR S6- WORK IN MACHINE ROOM 3RD FLOOR
- A.1. REMOVE WALLS, PLUMBING AND CABINETRY SHOWN ON ARCHITECTURAL AND PLUMBING PLANS FOR THE PROPOSED NEW LOBBY ON 3RD FLOOR
- A.2. OPEN UP NEW WALL FOR SHAFT ELEVATOR DOOR ENTRANCE ON 3RD FLOOR
- A.3. INSTALL NEW WALLS AND CEILING WORK FOR NEW LOBBY.
- A.4. INSTALL ALL RELATED NEW FIRE ALARM DEVICES
- A.5. INSTALL NEW LIGHTING FIXTURES

INFECTION CONTROL RISK ASSESSMENT AND ILSM MEASURES

INFECTION CONTROL NOTES

AREAS OF WORK AND CONTRACTOR LEVEL OF INFECTION CONTROL WILL BE DETERMINED PRIOR TO CONSTRUCTION BY VA INFECTION CONTROL DEPARTMENT. MAJOR EXPECTED WORK CONTAINED WITHIN ELEVATOR CAB AND SHAFT POSE ZERO OR LOW RISK TO FLOOR LEVELS PROVIDED THE PROPER BARRIERS ARE IN PLACE. ANY PRECAUTIONARY HOT WORK ACTIVITIES OUTSIDE THE CABS SHOULD BE CONTAINED WITHIN WORK AREAS. PENTHOUSE WORK C'WING OF THE FACILITY IS MOST SUSCEPTIBLE TO FIRE RELATED IMPACTS OR ELECTRICAL SHORTAGES THAT WOULD RESULT IN THE SHUTDOWN OF CRUCIAL HVAC HEATING AND COOLING EQUIPMENT.

INFECTION CONTROL RISK ASSESSMENT

S-6 THIRD FLOOR
RISK GROUP: LOW / PRECAUTION LEVEL II OR III/IV

S-6 PENTHOUSE FLOOR
RISK GROUP: LOW / PRECAUTION LEVEL II OR III/IV

GENERAL INFECTION CONTROL REQUIREMENTS:

- SEE SPEC 013526 FOR ADDITIONAL REQUIREMENTS AND G002 FOR LEGEND OF SYMBOLS
- DEMOLITION AND REMOVAL OF MATERIALS AND EQUIPMENT WILL REQUIRE THE CONTRACTOR TO MOVE THESE ITEMS IN COVERED AND SEALED CARTS. REMOVAL SHOULD ONLY TAKE PLACE AFTER NORMAL BUSINESS HOURS, CLEANUP OF ANY LIMITED DEBRIS LEFT IN ACCESS ROUTE DURING REMOVAL IS THE RESPONSIBILITY OF THE CONTRACTOR, IF NOT CAPPED AND SEALED BASED ON SCOPE OF WORK, ISOLATE RETURN AND EXHAUST DUCT OPENINGS IN THE WORK AREA WITH TEMPORARY MERV 8 PLEATED MEDIA.
- SPECIAL ATTENTION, SUCH AS PROVISION OF NEGATIVE AIR PRESSURIZATION WITH HEPA FILTER UNITS, WILL BE REQUIRED IN WORK AREAS ADJACENT TO PATIENT CARE AREAS. IN THESE AREAS, DUST PARTITIONS WILL REMAIN IN PLACE UNTIL WORK IN THE AREA IS APPROVED BY PROJECT ENGINEER AND VAMC AND THOROUGHLY CLEANED BY THE CONTRACTOR.
- AT THE POINT OF EXIT FOR EACH PARTITIONED WORK AREA, THE CONTRACTOR WILL PROVIDE AN EFFECTIVE ADHESIVE WALK-OFF MAT AT ALL TIMES.
- THE CONTRACTOR WILL MAINTAIN AS NECESSARY THE CLEANLINESS OF THE AREA ADJACENT TO DUST PARTITION BY MOPPING OR VACUUM SWEEPING.
- THE DEMOLITION CONTRACTOR SHALL PROVIDE AND INSTALL SMOKE-TIGHT, TEMPORARY 1 AND 2-HOUR FIRE-RATED SMOKE-TIGHT PARTITIONS, TEMPORARY DOORS, WALK-OFF MATS AND EQUIPMENT PROTECTION WHERE SHOWN ON THE DOCUMENTS OR IMPLIED BY THE WORK BEING PERFORMED. SUCH PROTECTION SHALL BE MAINTAINED AND REPAIRED PROMPTLY IF DAMAGED TO AVOID DUST INFILTRATION INTO ADJACENT AREAS.
- ALL DOORS IN TEMPORARY PARTITIONS SHALL BE 3'-6"x7'-0" (SINGLE) AND 6'-0"x7'-0" (DOUBLE) U.N.O. REF. FLOOR PLANS FOR LOCATIONS. ALL TEMPORARY DOORS SHALL BE 1 AND 2-HOUR RATED W/ LEVER TYPE DOOR CONTROLS KEY/ PUNCH CODE ENTRY LOCKS AND CLOSERS.
- STICKY MATS REQUIRED AT ALL BARRIERS DURING ALL WORK.

TEMPORARY CONSTRUCTION AREA PARTITION NOTES

- CONTRACTOR TO INSTALL TEMPORARY DUST PARTITION (SMOKE-TIGHT WALL) WITH HOLLOW METAL DOOR
WALL: METAL STUD & 5/8" TYPE 'X' GYPSUM BOARD (BOTH SIDES) PARTITION TO DECK ABOVE, TAPED AND PAINTED
- NOT USED.
- CONTRACTOR TO LEAVE ONE LEAF INACTIVE WHILE MAINTAINING ACCESS VIA EXISTING ACTIVE LEAF FOR OFFICE STAFF.
- CONTRACTOR TO PROVIDE DUST TIGHT CLOSER AT PENTHOUSE OVER WORK AREA- TIE INTO TEMPORARY CONSTRUCTION AREA BARRIER WALLS.

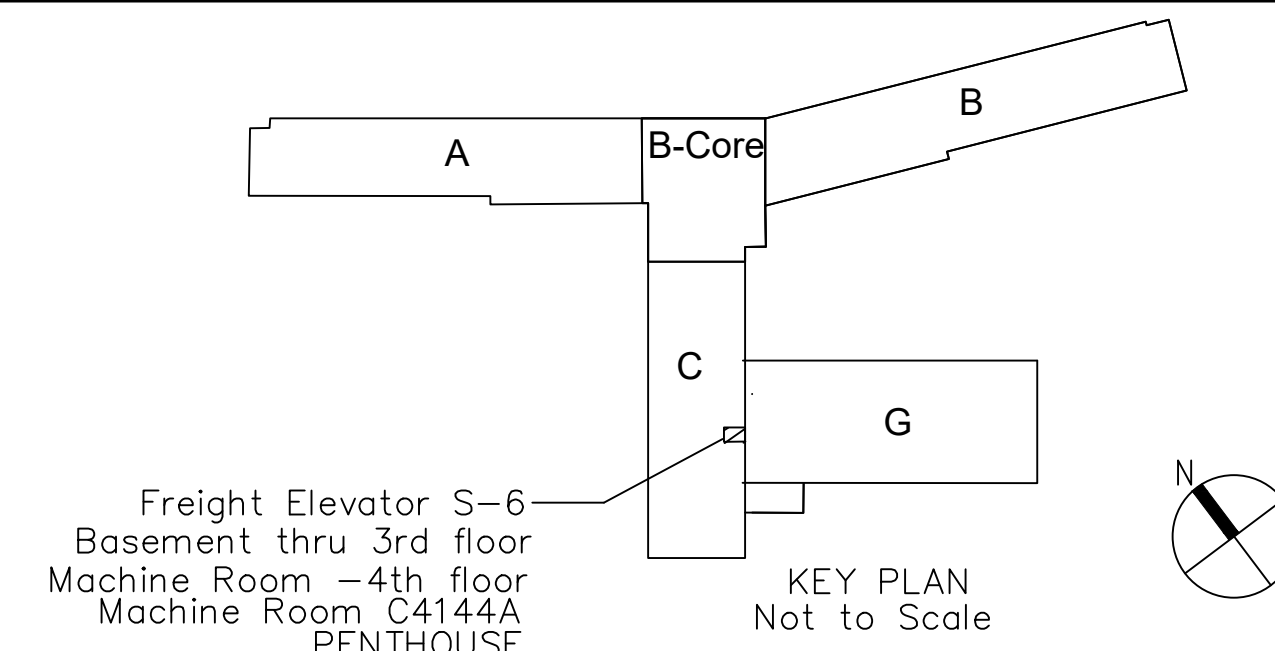

Freight Elevator S-6
Basement thru 3rd floor
Machine Room - 4th floor
Machine Room C4144A
PENTHOUSE

KEY PLAN
Not to Scale

100% CONSTRUCTION DOCUMENTS

100% Construction Documents	5.27.2022
95% Construction Documents	3.18.2022
65% Construction Documents	12.29.2021
35% Schematic Design	10.15.2021
Revisions:	Date

CONSULTANTS:

Elevator:
Performance
Elevator Consulting, LLC.
P.O. Box 464
Mequon, WI 53092
Phone: 608.616.2999
POC: Adam Smith
Email: AdamS@pec-wi.com

ARCHITECT/ENGINEERS:



9245 Calumet Ave. Suite 205,
Munster, IN 46321
Phone: (219) 836-2120 Fax: (219) 836-1129
POC: Aslam Husain

Drawing Title ICRA AND PHASING PLANS FREIGHT ELEVATORS S6

Approved: Project Director

Project Title UPGRADE EAGLE AND FREIGHT ELEVATORS

Location
William S. Middleton Memorial VA, Madison WI

Date
5.27.22

Checked
Drawn

Project Number
607-21-155

Building Number
1

Drawing Number
G004

Office of
Construction
and Facilities
Management



three inches = one foot
one and one half inches = one foot
one inch = one foot
three quarters inch = one foot
one half inch = one foot
three eighths inch = one foot
one quarter inch = one foot
one eighth inch = one foot

GENERAL NOTES

- A. CONTRACTOR SHALL COORDINATE ALL WORK WITH ALL OTHER TRADES FOR DEMOLITION MEASURES.
- B. WHERE DEMOLITION OF PIPING INSULATION OCCURS, IT IS ASSUMED TO BE ASBESTOS CONTAINING. SEE PLUMBING DEMOLITION PLANS FOR EXACT LOCATIONS. IN ANY AREAS WHERE DEMOLITION IS LIKELY TO CAUSE A DISTURBANCE TO THE ASBESTOS CONTAINING INSULATION, DEMOLITION SHALL BE SCHEDULED WITH THE ABATEMENT CONTRACTOR.
- C. DETERMINATION OF WHERE REGULATED AREAS ARE ESTABLISHED AND ENCLOSURES ARE CONSTRUCTED WILL BE MADE IN THE FIELD AND BASED ON WORK AREAS AND AMOUNT OF ASBESTOS REMOVAL.
- D. LOCATION OF PERSONNEL DECONTAMINATION FACILITY WILL NEED TO BE DETERMINED IN THE FIELD AND COORDINATED WITH THE GENERAL CONTRACTOR.
- E. EXHAUST OF HEPA FILTERED EXHAUST FANS WILL NEED TO BE COORDINATED WITH THE VA REPRESENTATIVE AND THE GENERAL CONTRACTOR.

KEY NOTES IN SCOPE

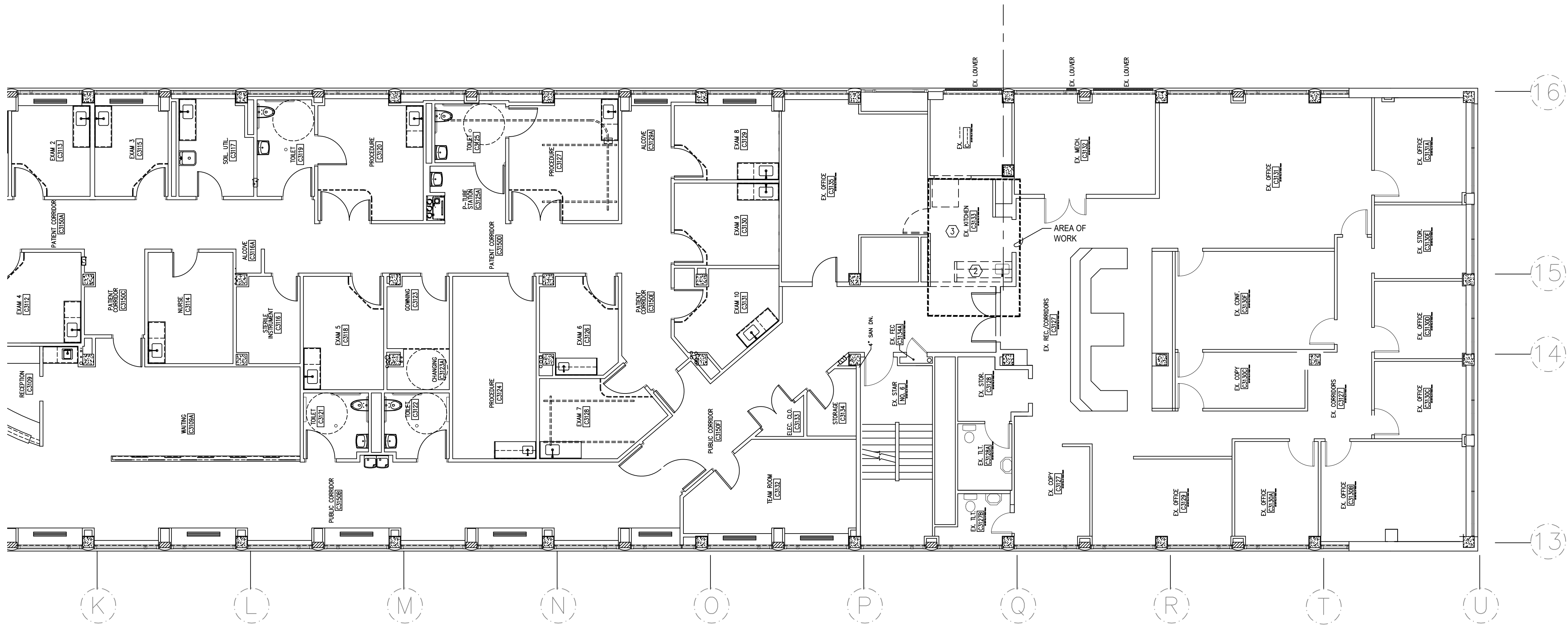

- 1 NOT USED
- 2 ABATEMENT CONTRACTOR SHALL REMOVE ALL ASBESTOS CONTAINING PIPE INSULATION FROM DOMESTIC WATER PIPES. ABATEMENT CONTRACTOR REQUIRED TO DEMO TO ACCESS.
- 3 ABATEMENT CONTRACTOR WILL REMOVE ALL FLOORING AND ADHESIVES. EXACT LOCATIONS TO BE MARKED BY GENERAL CONTRACTOR. NON-FRIABLE HAND METHODS WILL BE USED.

SUMMARY OF ESTIMATED QUANTITY OF ASBESTOS CONTAINING MATERIAL TO BE REMOVED IN SCOPE	
PIPE INSULATION	45 LF
PIPE FITTINGS	5
FLOORING AND ADHESIVE	140 SF
NOTE: ABATEMENT CONTRACTOR REQUIRED DEMO TO ACCESS ACM	

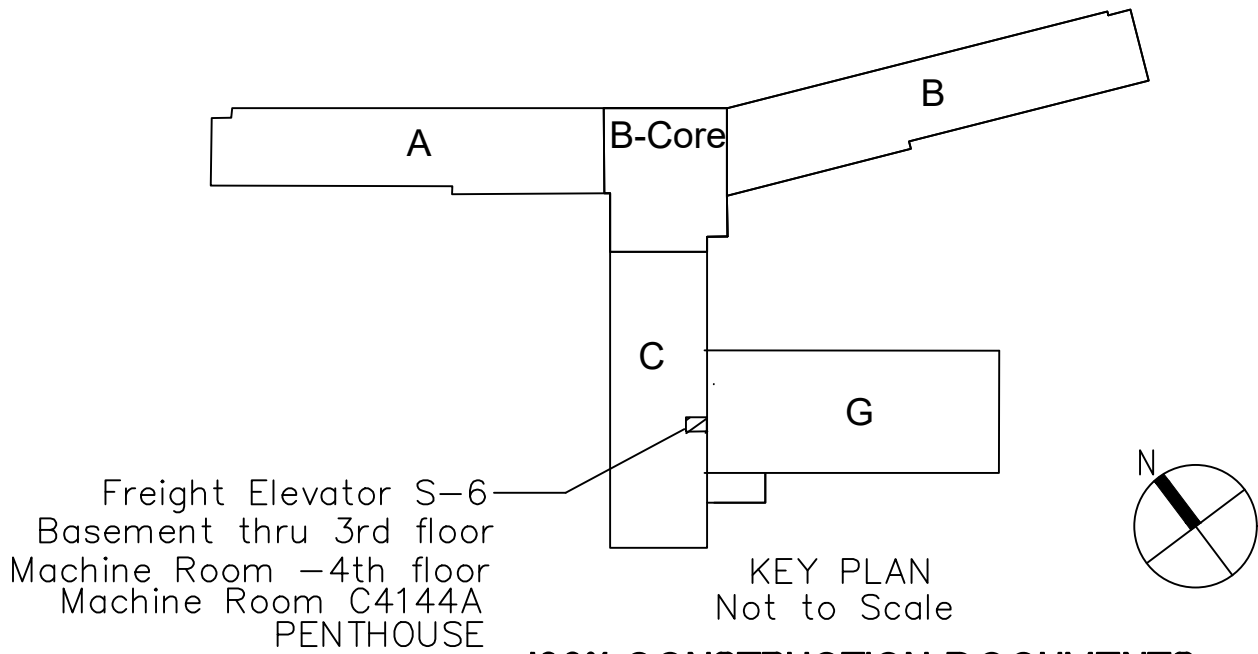

1 THIRD FLOOR PLAN - C-WING - ABATEMENT PLAN
SCALE: 1/8" = 1'-0"
12' 0' 1' 5' 10' 20'



		<div>CONSULTANTS:</div> <div><div>Elevator:</div><div><div>Performance Elevator Consulting, LLC</div></div><div>PO Box 464 Mequon, WI 53092 Phone: 608.616.2999 POC: Adam Smith Email: AdamS@pec-wi.com</div></div>	<div>ARCHITECT/ENGINEERS:</div> <div><div></div><div>9245 Calumet Ave. Suite 205, Munster, IN 46321 Phone: (219) 836-2120 Fax: (219) 836-1129 POC: Aslam Husain</div></div>	<div>Drawing Title</div> <div>THIRD FLOOR PLAN - C-WING ABATEMENT DEMO PLAN</div>	<div>Project Title</div> <div>UPGRADE EAGLE AND FREIGHT ELEVATORS</div>	<div>Project Number</div> <div>607-21-155</div>	<div>Office of Construction and Facilities Management</div>	
				<div>Building Number</div> <div>1</div>	<div>Drawing Number</div> <div>HA101</div>			
				<div>Approved: Project Director</div>	<div>Location</div> <div>William S. Middleton Memorial VA, Madison WI</div>	<div>Date</div> <div>5.27.22</div> <div>Checked</div> <div>Drawn</div>		
100% Construction Documents	5.27.2022							
95% Construction Documents	3.18.2022							
65% Construction Documents	12.29.2021							
35% Schematic Design	10.15.2021							
Revisions:	Date							

 Department of Veterans Affairs

three inches = one foot
one and one half inches = one foot
one inch = one foot
one inch = one foot
three quarters inch = one foot
one half inch = one foot
three eighths inch = one foot
one quarter inch = one foot
one eighth inch = one foot
one eighth inch = one foot

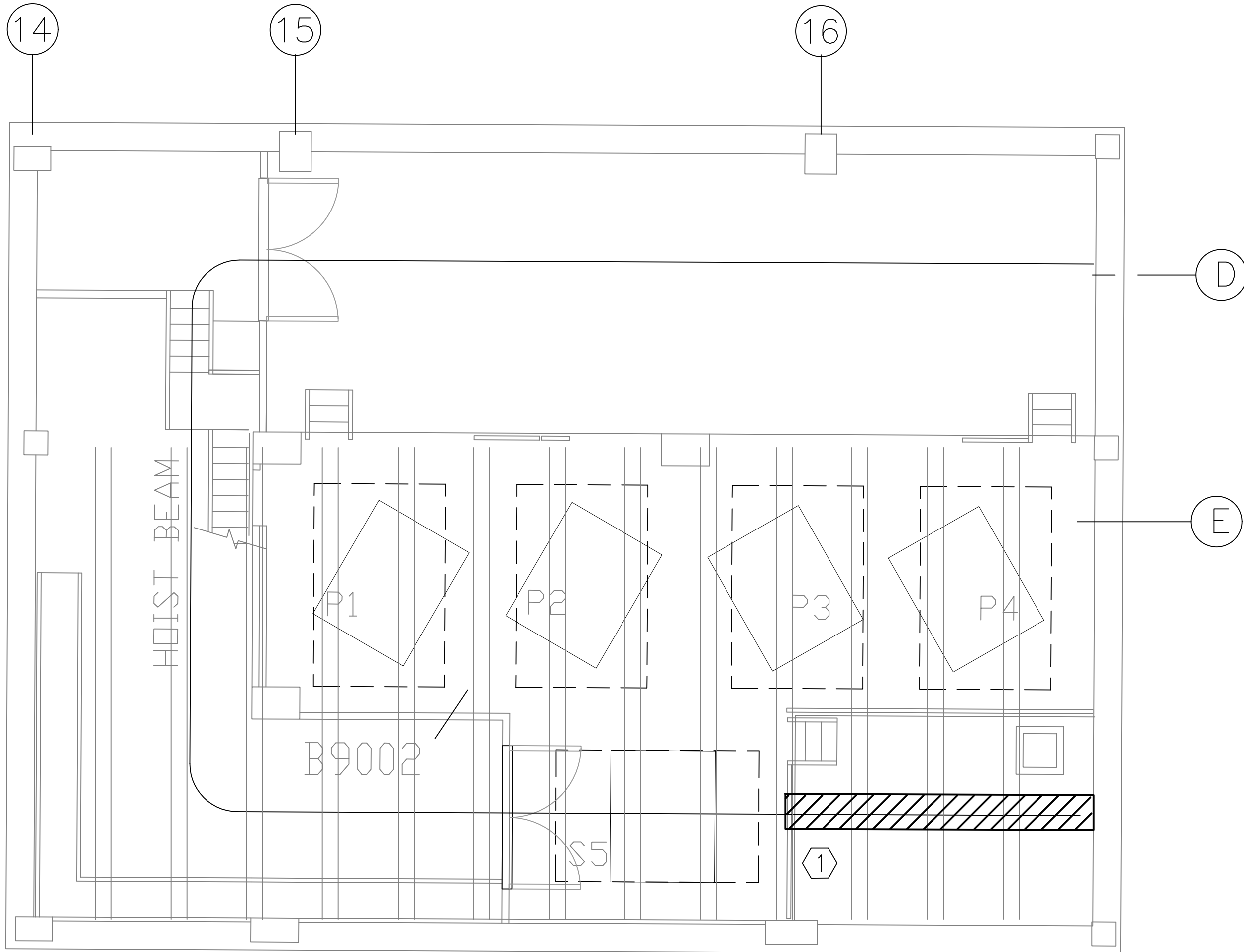

1 STRUCTURAL DEMOLITION - 9TH FLOOR ROOF PLAN
SCALE: 1/4" = 1'-0"
PLAN NORTH

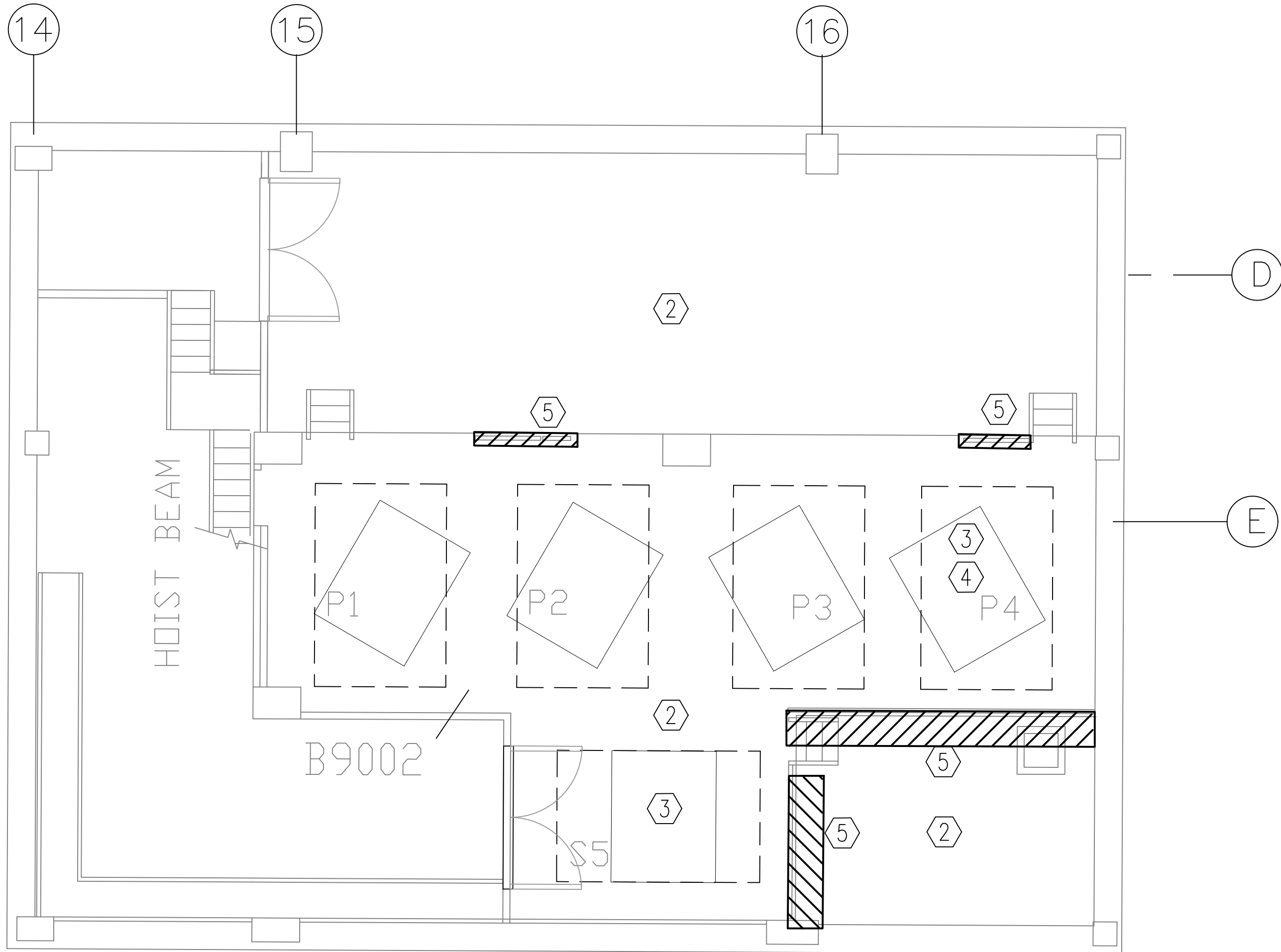

2 STRUCTURAL DEMOLITION - 9TH FLOOR PLAN
SCALE: 1/4" = 1'-0"
PLAN NORTH

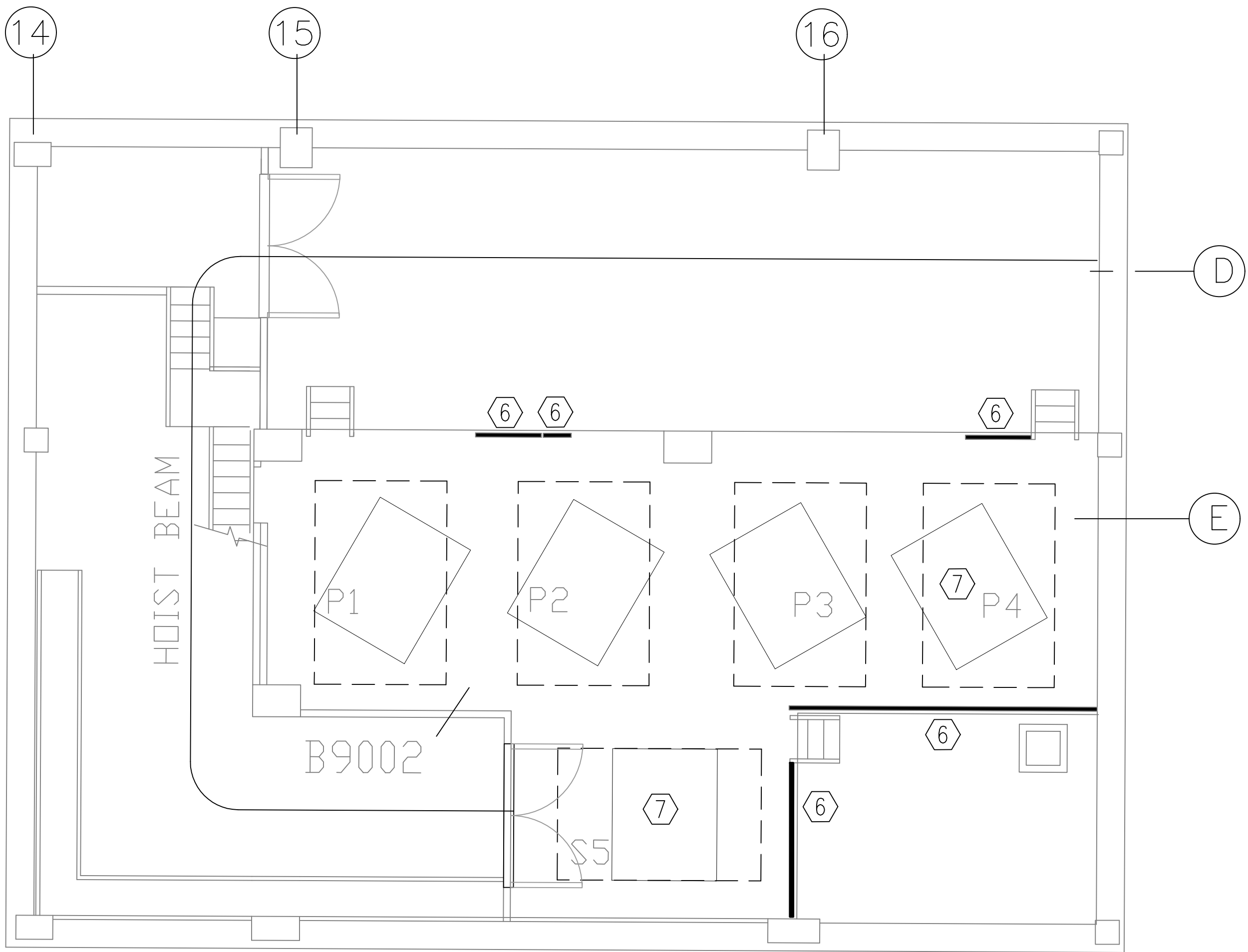

3 STRUCTURAL NEW WORK-9TH FLOOR PLAN
SCALE: 1/4" = 1'-0"
PLAN NORTH

SYMBOL LEGEND

- BLOCK OR NON-STRUCTURAL WALL REMOVAL
- CONCRETE/STRUCTURAL STEEL REMOVAL
- DEMO

GENERAL NOTES

- SEE S001 FOR ADDITIONAL STRUCTURAL, FABRICATION, ERECTION, LINTEL REINFORCING NOTES.
- COORDINATE NEW WORK WITH DETAILS FOR MODERNIZATION OF ELEVATORS P1 THROUGH 4 AND S5 FOUND IN SPECIFICATIONS 14 21 10 P1-P4 AND 14 21 10-S5.
- CONTRACTOR TO VERIFY EXISTING HOIST BEAM LIFTING CAPACITY OR AND PROVIDE OWN MEANS OF LIFTING.
- CONTRACTOR TO COORDINATE ANY NEW PLAN WORK FOR HANDRAILS WITH THE MODERNIZATION ACTIVITIES FOR PLACEMENT OF ELEVATOR EQUIPMENT. MODIFY OR ADJUST HANDRAILING TO FILL IN ANY OPEN SECTIONS THAT MAY DEVELOPE AS A RESULT. SEE GENERAL NOTE 2

GENERAL DEMOLITION NOTES:

- VERIFY ALL EXISTING CONDITIONS PRIOR TO BEGINNING WORK. NOTIFY THE ARCHITECT/ENGINEER OF CONFLICTS PRIOR TO PROCEEDING.
- THE EXISTING FACILITIES SHALL BE SURVEYED BY THE OWNER AND CONTRACTOR PRIOR TO DEMOLITION. MATERIALS SUCH AS ARCHITECTURAL TILE WORK HOIST BEAM AND STRUCTURAL CONCRETE SHALL BE DISPOSED OF PROPERLY.
- REFER TO ELECTRICAL, PLUMBING, MECHANICAL AND ARCHITECTURAL DOCUMENTS FOR RESPECTIVE DEMOLITION INFORMATION.
- REFER TO G003 FOR LIFE SAFETY AND INFECTION CONTROL NOTES.
- STRUCTURAL JOISTS BEAMS ARE SHOWN ABOVE FLOOR. COORDINATE DEMOLITION ACTIVITIES AND PROCEDURES RESPECTIVE OF ALL ADJOINING FLOOR LEVELS.
- FOR ALL DEMOLITION AND NEW PLAN WORK FOR HANDRAILS; WORK PLAN TO BE COORDINATED WITH MODERNIZATION ACTIVITIES FOR PLACEMENT OF ELEVATOR EQUIPMENT. SEE GENERAL NOTE 2

NINTH FLOOR ROOF DEMO PLAN NOTES

- REMOVE HOIST BEAM LOCATED ABOVE ELEVATOR S5 MACHINE AS REQUIRED FOR INSTALLATION OF NEW EQUIPMENT. REMAINDER OF HOIST BEAM TO REMAIN IN PLACE. SEE GENERAL NOTE 2

NINTH FLOOR DEMO PLAN NOTES



- REMOVE EXISTING MACHINE ROOM FLOOR TILE. CLEAN UP ANY RESIDUE AND PAINT AFTER WORK IS COMPLETE
- WHERE REQUIRED, SAW CUT AND REMOVE PORTIONS OF EXISTING PENTHOUSE FLOOR SLAB FOR DRIVING MACHINE OR SUSPENSION ROPES.
- PROVIDE 2" CONCRETE CORING IN EXISTING MACHINE ROOM FLOOR SLAB FOR ELEVATOR P4 GOVERNORS. VERIFY SIZE OPENING WITH NEW MACHINES, GOVERNORS, OTHER REQUIREMENTS AND STRUCTURAL DETAILS. SEE GENERAL NOTE 2
- REMOVE AND SALVAGE ALL OR PORTIONS OF HANDRAILING FOR NEW WORK 6 RELATED TO HANDRAILING AND TOE PLATES. SEE DEMOLITION NOTE 6

NINTH FLOOR NEW WORK PLAN NOTES

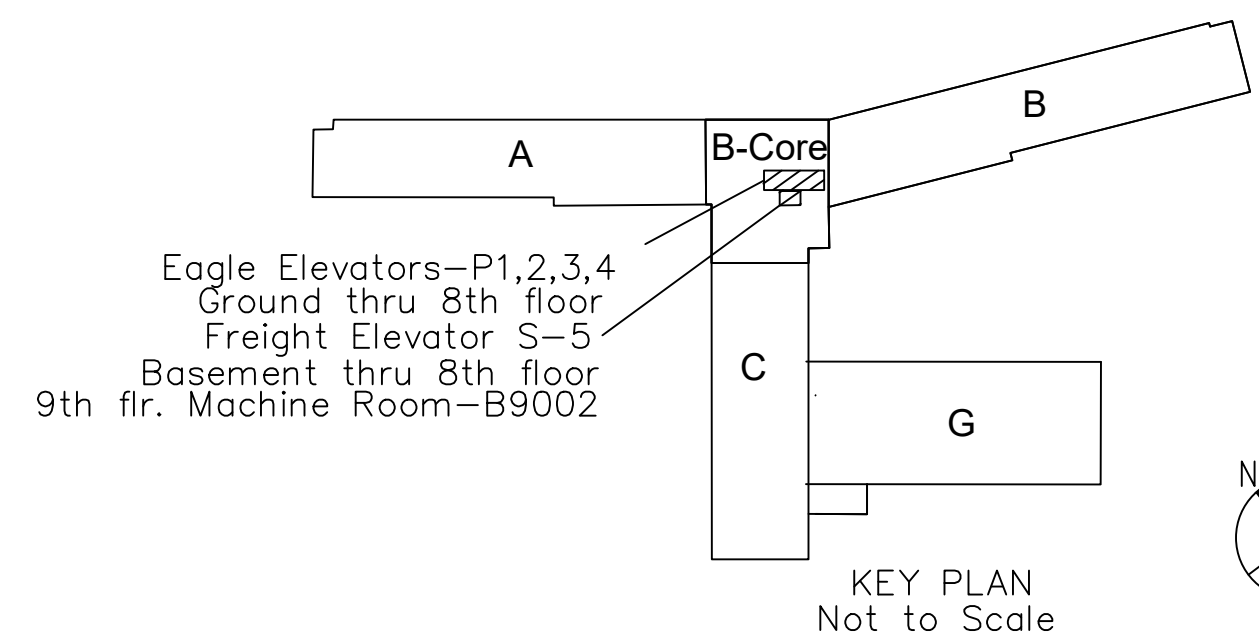
- PROVIDE NEW HANDRAILING WITH TOE PLATE WITH THE INTENT TO FILL IN GAPS. COORDINATE WITH NEW CONTROLLER INSTALLATION.
- WHERE REQUIRED BY ELEVATOR MANUFACTURER, PROVIDE NEW STRUCTURAL BEAMS ASSOCIATED WITH ELEVATOR MACHINES ON MACHINE ROOM FLOOR. SEE GENERAL NOTE 2



100% CONSTRUCTION DOCUMENTS

		<div>CONSULTANTS:</div> <div><div>Elevator:</div><div>Performance Elevator Consulting, LLC.</div><div>PO Box 464 Mequon, WI 53092 Phone: 608.616.2999 POC: Adam Smith Email: Adams@pec-wi.com</div></div>	<div>ARCHITECT/ENGINEERS:</div> <div><div>USFin</div><div>9245 Calumet Ave. Suite 205, Munster, IN 46321 Phone: (219) 836-2120 Fax: (219) 836-1129 POC: Aslam Husain</div></div>	<div>Drawing Title</div> <div>NINTH FLOOR PENTHOUSE MACHINE ROOM DEMOLITION AND NEW WORK PLANS</div>	<div>Project Title</div> <div>UPGRADE EAGLE AND FREIGHT ELEVATORS</div>	<div>Project Number</div> <div>607-21-155</div>	<div>Office of Construction and Facilities Management</div> <div>Department of Veterans Affairs</div>		
				<div>Building Number</div> <div>1</div>	<div>Drawing Number</div> <div>SDS100</div>				
100% Construction Documents	5.27.2022			<div>Approved Project Director</div>	<div>Location</div> <div>William S. Middleton Memorial VA, Madison WI</div>	<div>Date</div> <div>5.27.22</div>		<div>Checked</div>	<div>Drawn</div>
95% Construction Documents	3.18.2022								
65% Construction Documents	12.29.2021								
35% Schematic Design	10.15.2021								
Revisions									
Date									

three inches = one foot
one and one half inches = one foot
one inch = one foot
three quarters inch = one foot
one half inch = one foot
three eighths inch = one foot
one quarter inch = one foot
one eighth inch = one foot

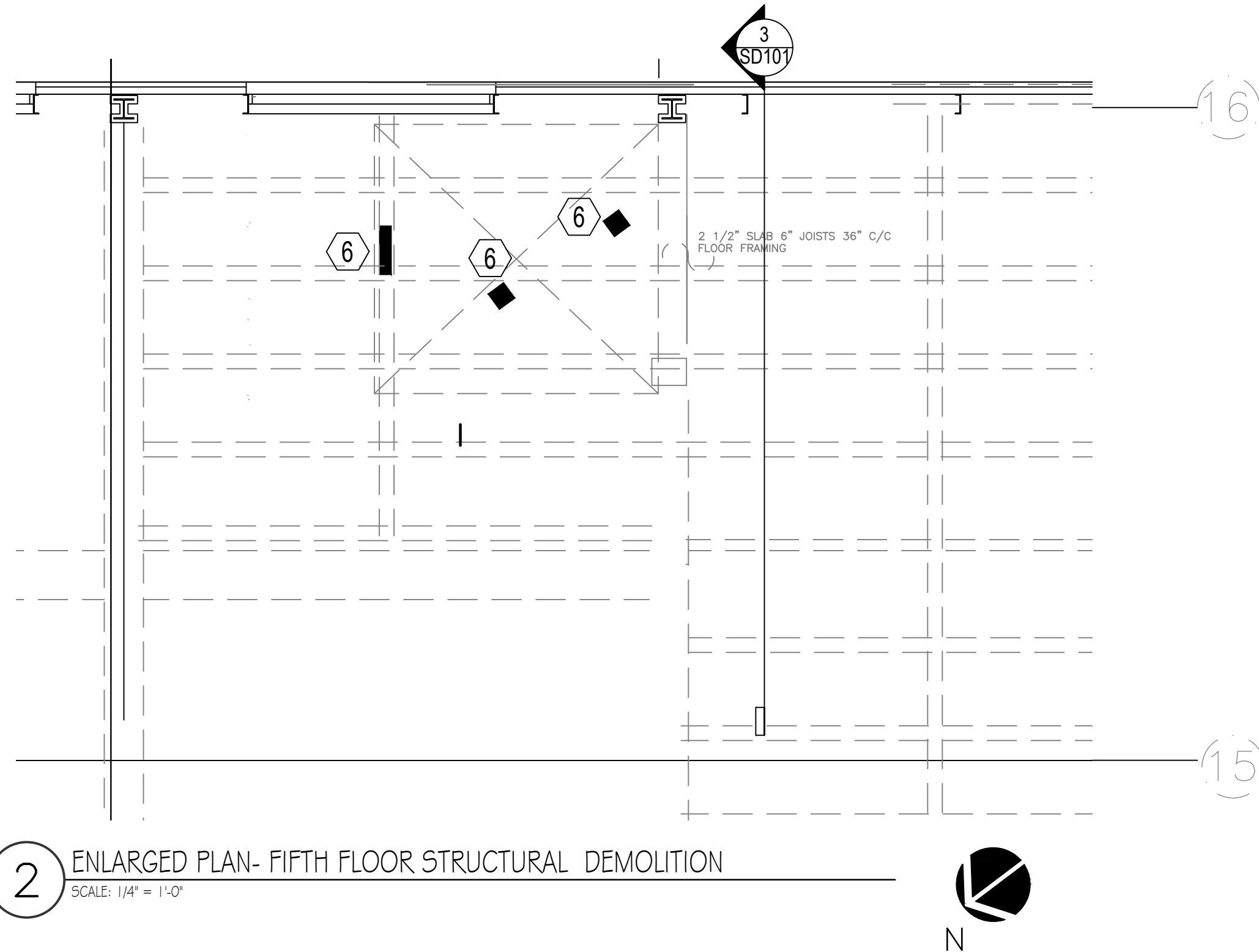

2 ENLARGED PLAN- FIFTH FLOOR STRUCTURAL DEMOLITION
SCALE: 1/4" = 1'-0"

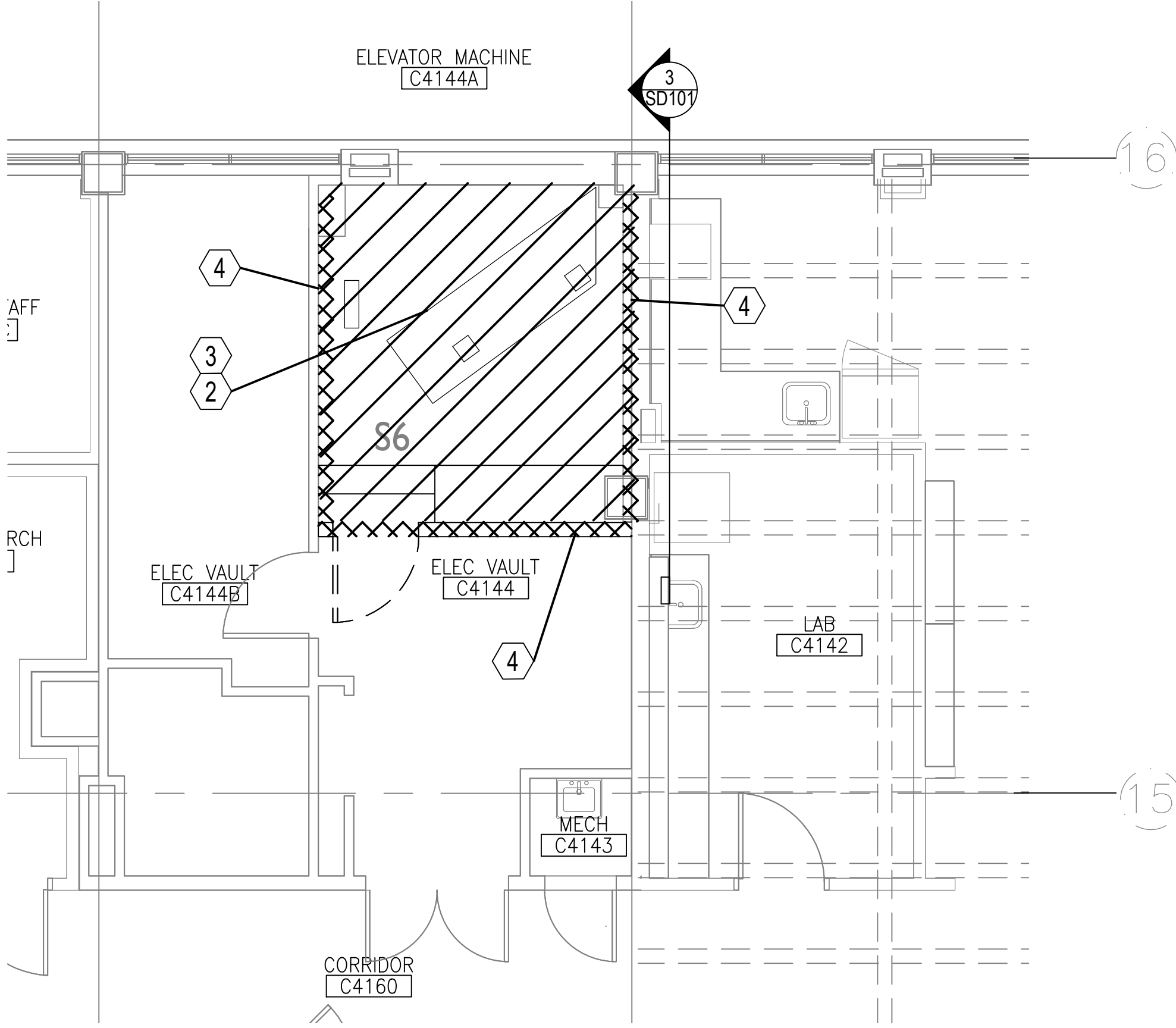

1 ENLARGED PLAN- FOURTH FLOOR STRUCTURAL DEMOLITION
SCALE: 1/4" = 1'-0"

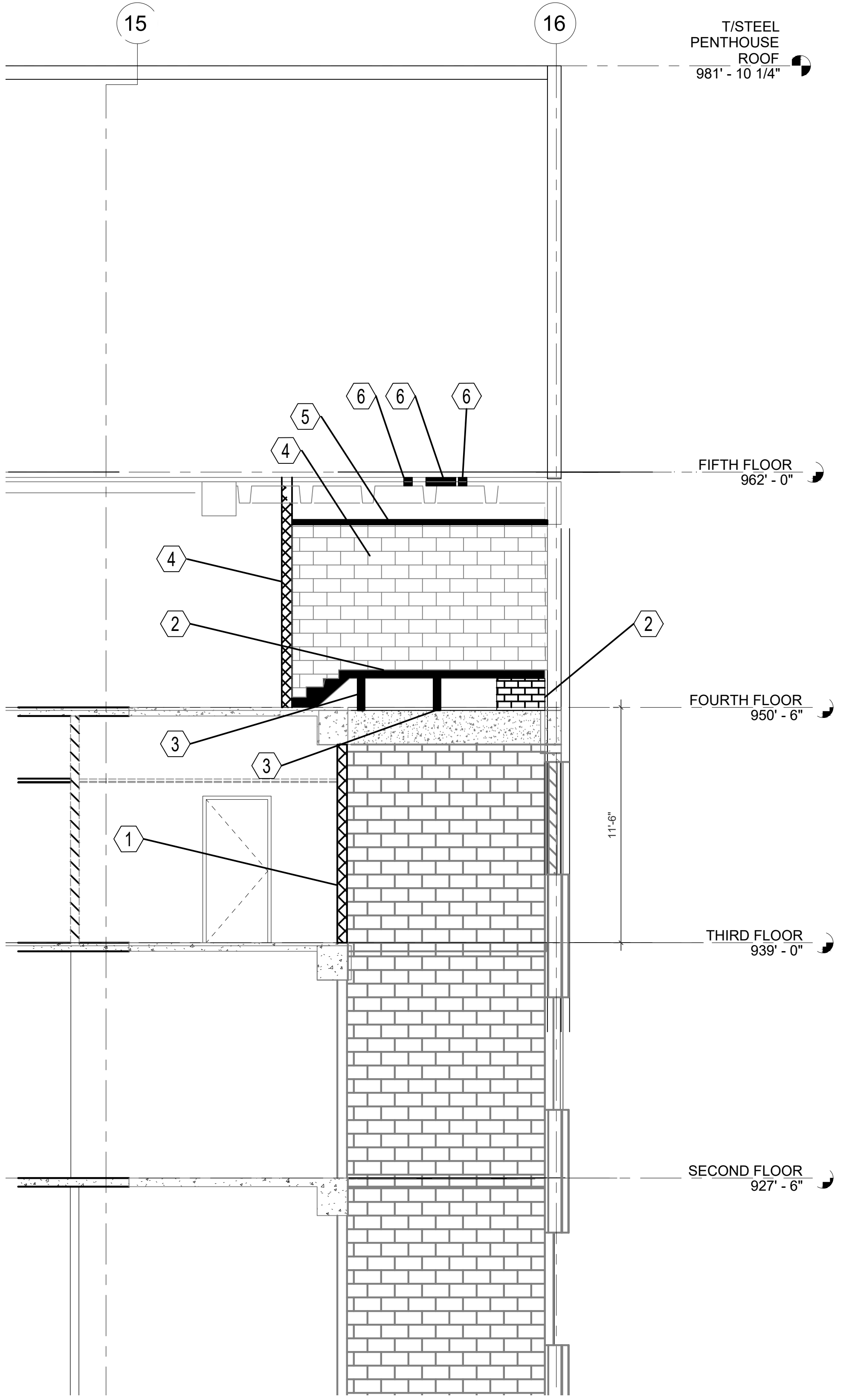

3 REFERENCED SECTION THROUGH SHAFT

SYMBOL LEGEND

- BLOCK OR NON-STRUCTURAL WALL REMOVAL
- CONCRETE/STRUCTURAL STEEL REMOVAL
- DEMOLITION PLACEHOLDER

GENERAL NOTES

- SEE S001 FOR ADDITIONAL STRUCTURAL, FABRICATION, ERECTION, LINTEL REINFORCING NOTES.
- COORDINATE NEW WORK WITH DETAILS FOR ARCHITECTURAL AND MODERNIZATION OF ELEVATOR S6

GENERAL DEMOLITION NOTES:

- VERIFY ALL EXISTING CONDITIONS PRIOR TO BEGINNING WORK. NOTIFY THE ARCHITECT/ENGINEER OF CONFLICTS PRIOR TO PROCEEDING.
- THE EXISTING FACILITIES SHALL BE SURVEYED BY THE OWNER AND CONTRACTOR PRIOR TO DEMOLITION. MATERIALS AND FIXTURES TO BE SALVAGED AND STORED FOR RE-USE AND/OR RETURNED TO THE OWNER, SHALL BE TAGGED BY THE CONTRACTOR AS DIRECTED BY THE OWNER AND SHALL BE PROTECTED.
- REFER TO ELECTRICAL, PLUMBING, MECHANICAL AND ARCHITECTURAL DOCUMENTS FOR RESPECTIVE DEMOLITION INFORMATION.
- REFER TO G004 FOR LIFE SAFETY AND INFECTION CONTROL NOTES.
- ALL MAJOR ITEMS TO BE REMOVED ARE NOT NECESSARILY SHOWN ON THESE DOCUMENTS. PROVIDE FLOOR PLATE INFILL WHERE OPENING IN SLAB IS TO REMAIN, INFILL WITH LIGHTWEIGHT CONCRETE.
- STRUCTURAL JOISTS BEAMS ARE SHOWN ABOVE FLOOR. COORDINATE DEMOLITION ACTIVITIES AND PROCEDURES RESPECTIVE OF ALL ADJOINING FLOOR LEVELS.

THIRD FLOOR DEMO PLAN NOTES

- REMOVE WALL AND DOOR. COORDINATE WITH ARCHITECTURAL

FOURTH FLOOR DEMO PLAN NOTES

- REMOVE EXISTING MACHINE ROOM FLOOR SLAB AND BLOCKING BELOW 4TH FLOOR LEVEL MACHINE ROOM FOR NEW ELEVATOR SHAFT.
- REMOVE TWO STRUCTURAL BEAMS ASSOCIATED WITH ELEVATOR MACHINE
- REMOVE WALL AND DOOR. COORDINATE WITH ARCHITECTURAL
- REMOVE CEILING AND HOIST BEAM

FIFTH FLOOR DEMO PLAN NOTES

- SAW CUT AND REMOVE PORTIONS OF EXISTING PENTHOUSE FLOOR SLAB LEAVING CONCRETE BEAMS INTACT IN ORDER TO SUPPLY FOR MOTOR MACHINE FOR ELEVATOR S-6. VERIFY SIZE OPENING WITH NEW MACHINE GOVERNORS AND OTHER REQUIREMENTS AND STRUCTURAL DETAILS

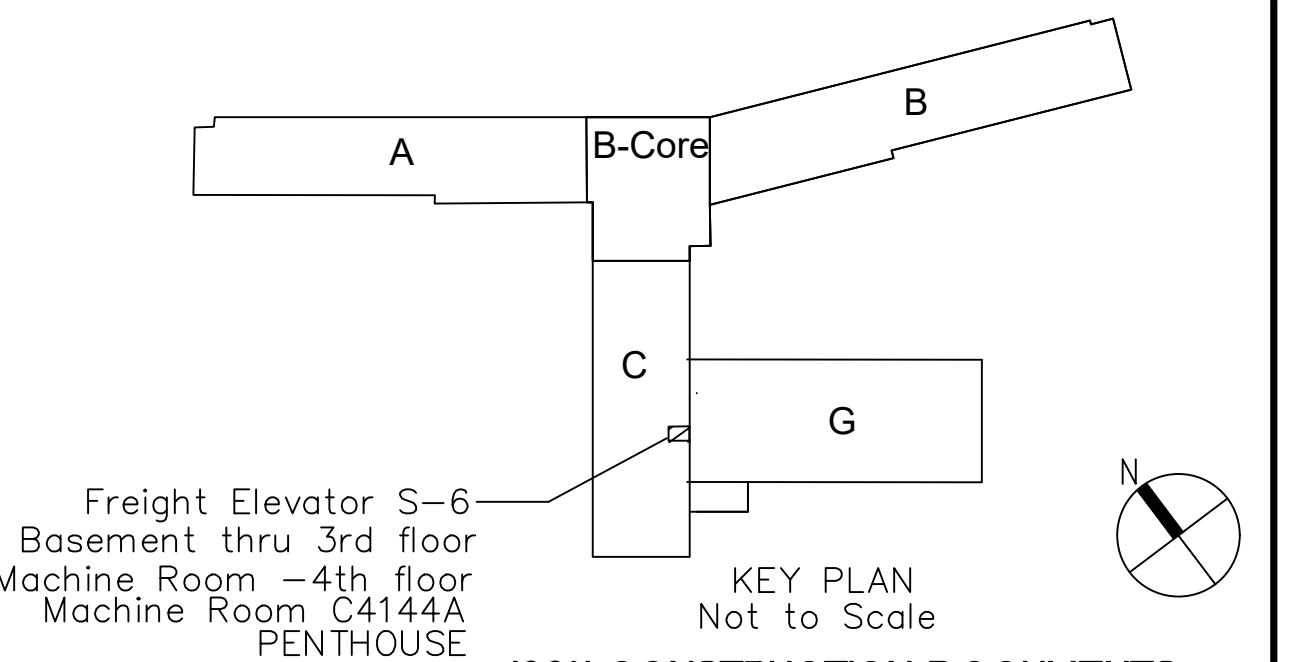

100% CONSTRUCTION DOCUMENTS

100% Construction Documents	5.27.2022
95% Construction Documents	3.18.2022
85% Construction Documents	12.29.2021
35% Schematic Design	10.15.2021
Revisions	Date

CONSULTANTS:

Elevator:

Performance
Elevator Consulting, LLC.

PO Box 464
Mequon, WI 53092
Phone: 608.616.2999
POC: Adam Smith
Email: AdamS@pec-wi.com

ARCHITECT/ENGINEERS:

USFin

9245 Calumet Ave. Suite 205,
Munster, IN 46321
Phone: (219) 836-2120 Fax: (219) 836-1129
POC: Aslam Husain

Drawing Title

**THIRD, FOURTH AND FIFTH FLOOR
DEMOLITION PLANS AND ELEVATION**

Approved Project Director

Project Title

**UPGRADE EAGLE AND FREIGHT
ELEVATORS**

Location
William S. Middleton Memorial VA, Madison WI

Date
5.27.22

Checked
WS

Drawn
DS

Project Number
607-21-155

Building Number
1

Drawing Number
SD101

Office of
Construction
and Facilities
Management

Department of
Veterans Affairs

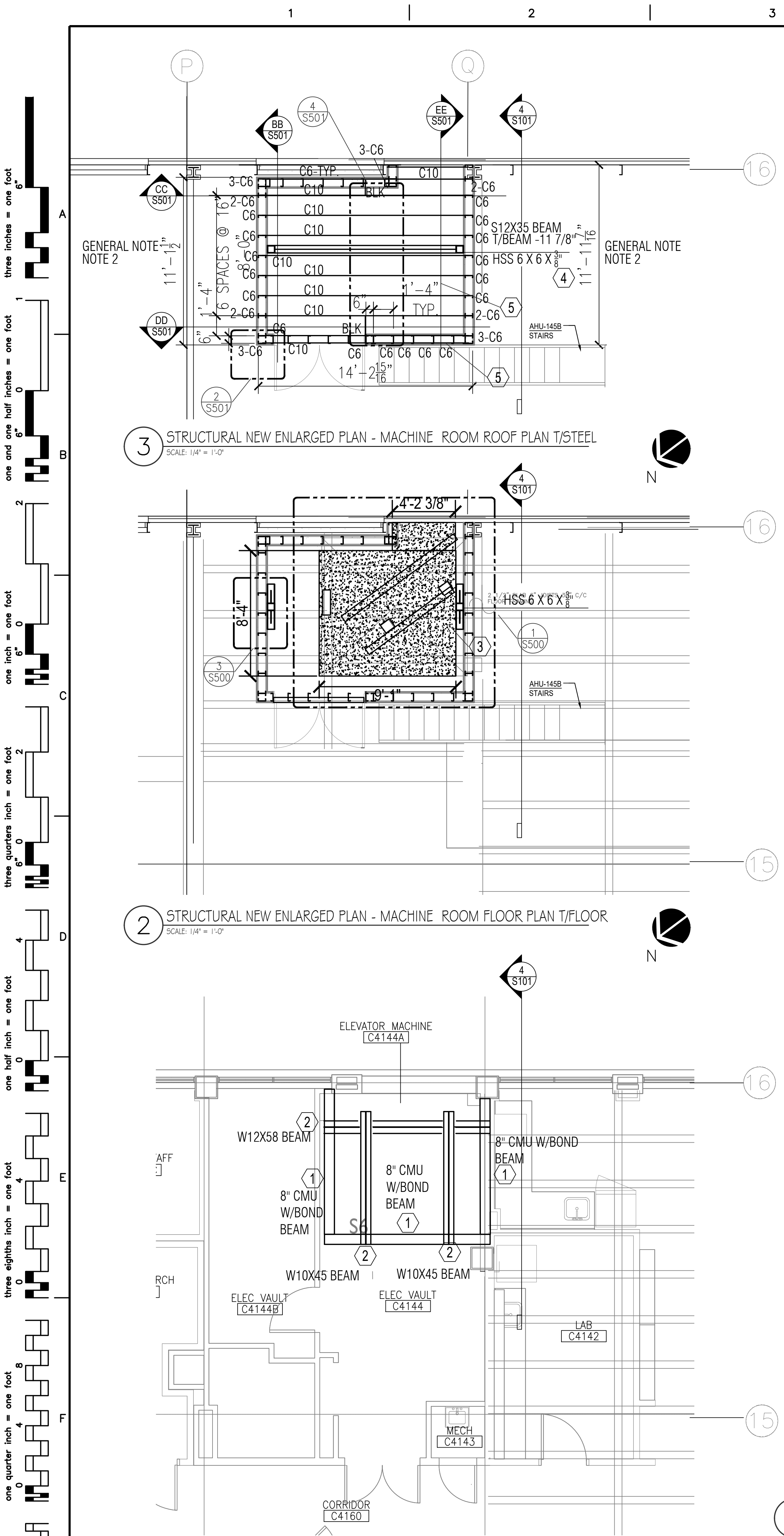

3 STRUCTURAL NEW ENLARGED PLAN - MACHINE ROOM ROOF PLAN T/STEEL
SCALE: 1/4" = 1'-0"

2 STRUCTURAL NEW ENLARGED PLAN - MACHINE ROOM FLOOR PLAN T/FLOOR
SCALE: 1/4" = 1'-0"

1 STRUCTURAL NEW ENLARGED PLAN FOURTH FLOOR
SCALE: 1/4" = 1'-0"

SYMBOL LEGEND	
	NEW STRUCTURAL STEEL
	NEW CONCRETE/SLAB PATCHING WORK
	NEW CMU WALL

- GENERAL NOTES**
- SEE S001 FOR ADDITIONAL STRUCTURAL, FABRICATION, ERECTION, LINTEL REINFORCING NOTES.
 - COORDINATE NEW WORK FOR CONCRETE, NEW MACHINE ROOM WALL AND JOIST STEEL WORK WITH DETAILS FOR ARCHITECTURAL, STRUCTURAL AND ALL REQUIREMENT FOR THE MODERNIZATION OF ELEVATOR S6
 - FOR ELEVATOR MACHINE WORK VERIFY WITH THE MANUFACTURER'S REQUIREMENTS FOR PLACEMENTS OF GOVERNORS AND OTHER WORK REQUIRING PENETRATIONS THROUGH EXISTING CONCRETE. NO PENETRATIONS THROUGH EXISTING STRUCTURAL JOISTS ARE ALLOWED.
 - GC TO VERIFY ALL EXISTING CONDITIONS WITH NEW MACHINE WALL CONSTRUCTION AND BEAM INSTALLATION WORK, UPON DEMOLITION OF EXISTING FOURTH FLOOR MACHINE ROOM WALLS AND CEILING. ADJUST ACCORDINGLY ALL WORK REQUIREMENTS. SEE NOTE 3 ABOVE

FOURTH FLOOR NEW PLAN NOTES

- PROVIDE NEW SHAFT WALL CMU BLOCK WALLS. COORDINATE WITH DETAILS S500
- PROVIDE NEW SUPPORT BEAMS TO THE NEW SHAFT WALL SEE DETAILS S500. SEE GENERAL NOTES 2 AND 3

FIFTH FLOOR NEW PLAN NOTES

- INSTALL 10" CONCRETE CURB FOR ELEVATOR MACHINE- SEE DETAIL 1/S500
- CONSTRUCT NEW HOIST BEAM FOR ELEVATOR MACHINE- SEE DETAIL 3/S500
- INSTALL NEW STRUCTURAL STEEL CHANNEL WALLS AND ROOF. STEEL STUDS (C6) TO BE 6" X 1 3/8" COLD FORM STEEL 600S162-54. MARINO/WARE OR APPROVED EQUAL. BOTTOM AND TOP TRACKS FOR WALLS TO BE 600T200-54 MARINO/WARE OR APPROVED EQUAL. STEEL JOISTS (C10) TO BE 10"X 1 5/8" COLD FORM STEEL MARINO/WARE 1000S162-54. REFERENCE SPECIFICATION 05-40-00. SEE STRUCTURAL DETAIL 1/S501.
- COORDINATE WITH ARCHITECTURAL DETAIL 3 DRAWING A202 AND 7 and 14/A500 NOTES FOR FURTHER DETAILS FOR PROPER TWO HOUR UL LISTING.

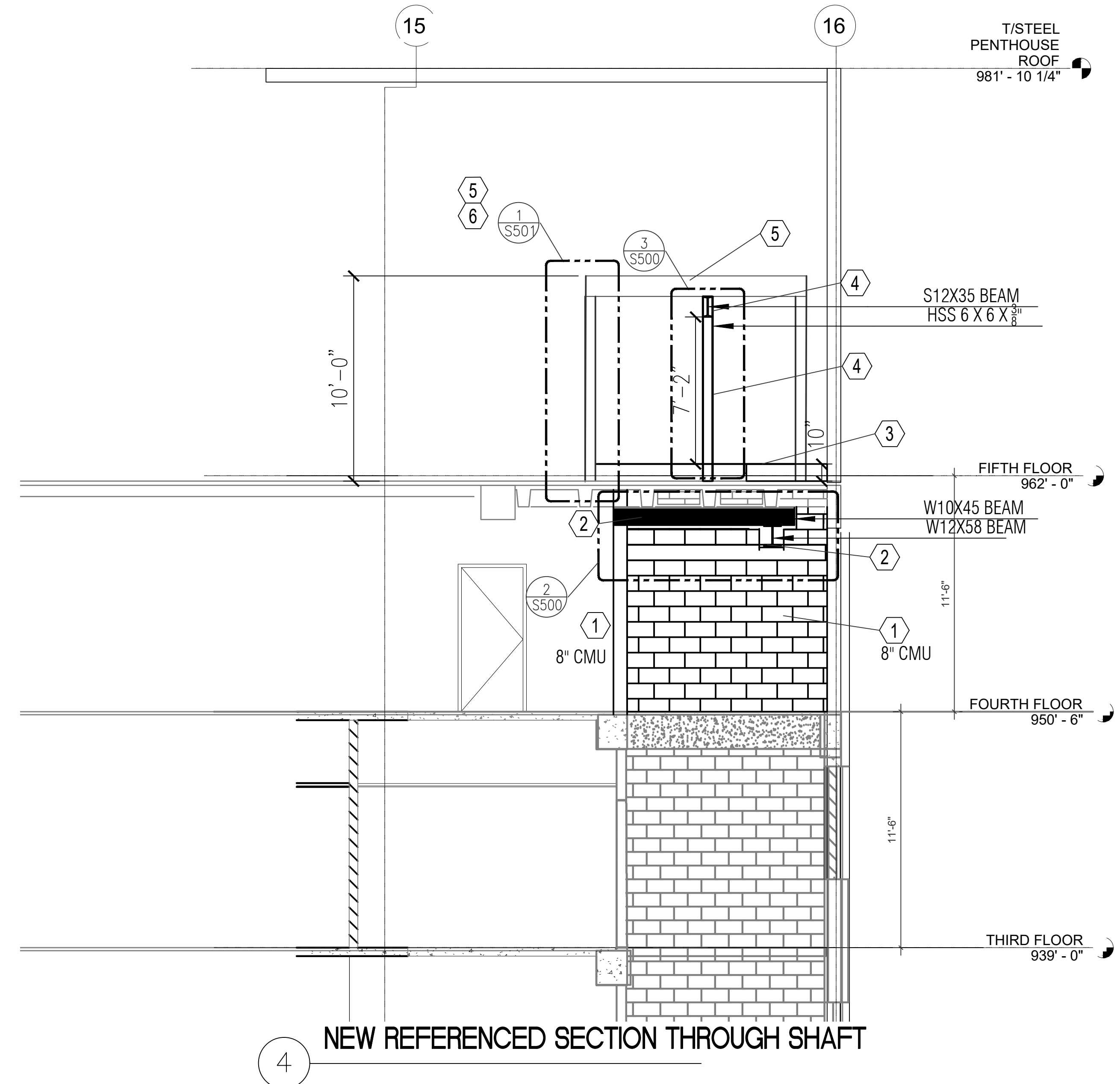

4 NEW REFERENCED SECTION THROUGH SHAFT

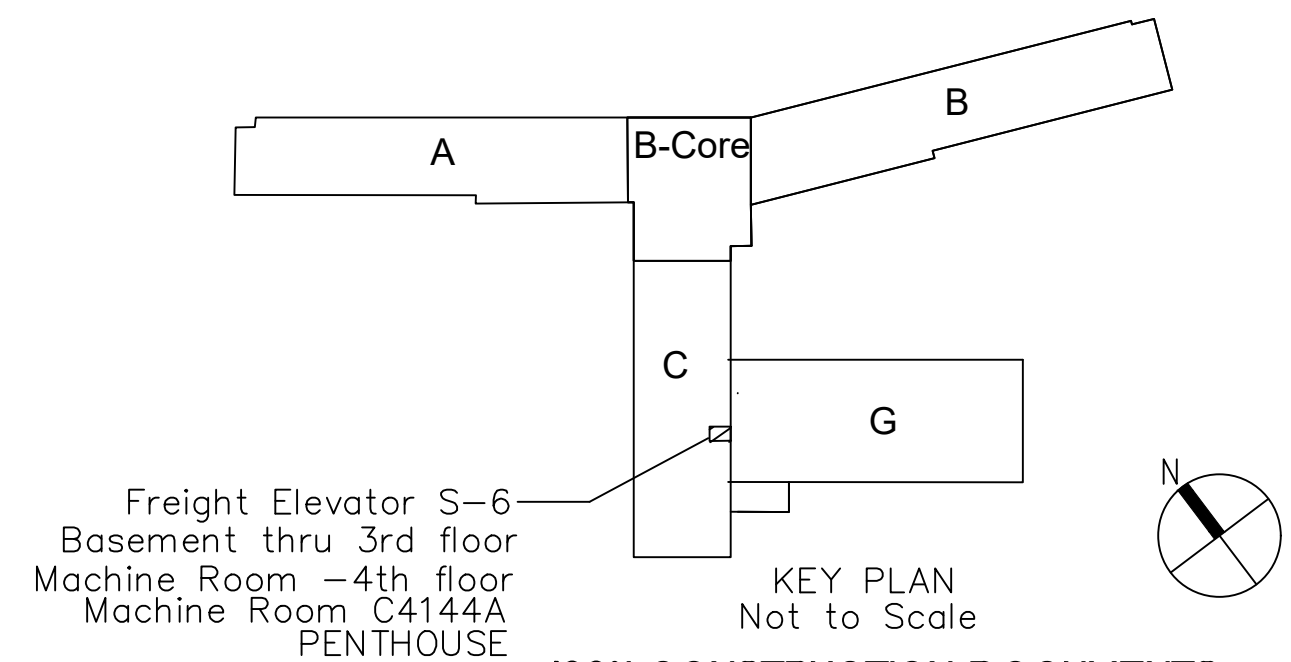

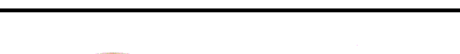
		CONSULTANTS:		ARCHITECT/ENGINEERS:		Drawing Title FOURTH AND FIFTH FLOOR NEW WORK PLANS AND ELEVATION		Project Title UPGRADE EAGLE AND FREIGHT ELEVATORS		Project Number 607-21-155		Office of Construction and Facilities Management															
		<div><div>Elevator:</div><div>Performance Elevator Consulting, LLC.</div></div>		<div><div></div><div>9245 Calumet Ave. Suite 205, Munster, IN 46321 Phone: (219) 836-2120 Fax: (219) 836-1129 POC: Aslam Husain</div></div>		Approved Project Director		Location William S. Middleton Memorial VA, Madison WI		Drawing Number S101																	
<table><tr><td>100% Construction Documents</td><td>5.27.2022</td></tr><tr><td>95% Construction Documents</td><td>3.18.2022</td></tr><tr><td>65% Construction Documents</td><td>12.29.2021</td></tr><tr><td>35% Schematic Design</td><td>10.15.2021</td></tr><tr><td>Revisions:</td><td>Date</td></tr></table>		100% Construction Documents	5.27.2022	95% Construction Documents	3.18.2022	65% Construction Documents	12.29.2021	35% Schematic Design	10.15.2021	Revisions:	Date		<div><div>PO Box 464 Mequon, WI 53092 Phone: 608.616.2999 POC: Adam Smith Email: AdamS@pec-wi.com</div></div>						<table><tr><td>Date</td><td>Checked</td><td>Drawn</td></tr><tr><td>5.27.22</td><td>WS</td><td>DS</td></tr></table>		Date	Checked	Drawn	5.27.22	WS	DS	
100% Construction Documents	5.27.2022																										
95% Construction Documents	3.18.2022																										
65% Construction Documents	12.29.2021																										
35% Schematic Design	10.15.2021																										
Revisions:	Date																										
Date	Checked	Drawn																									
5.27.22	WS	DS																									
VA FORM 08-6231																											

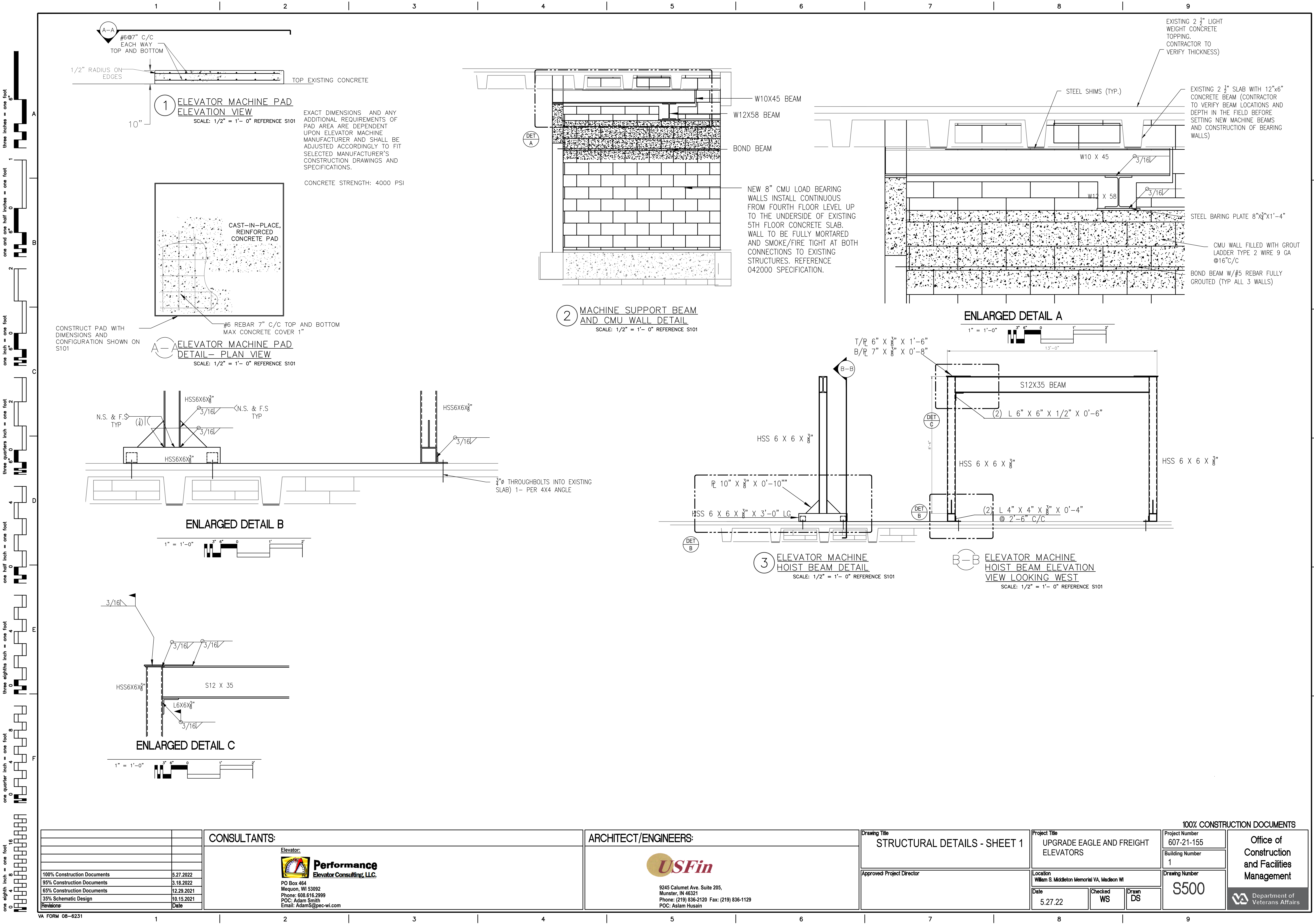

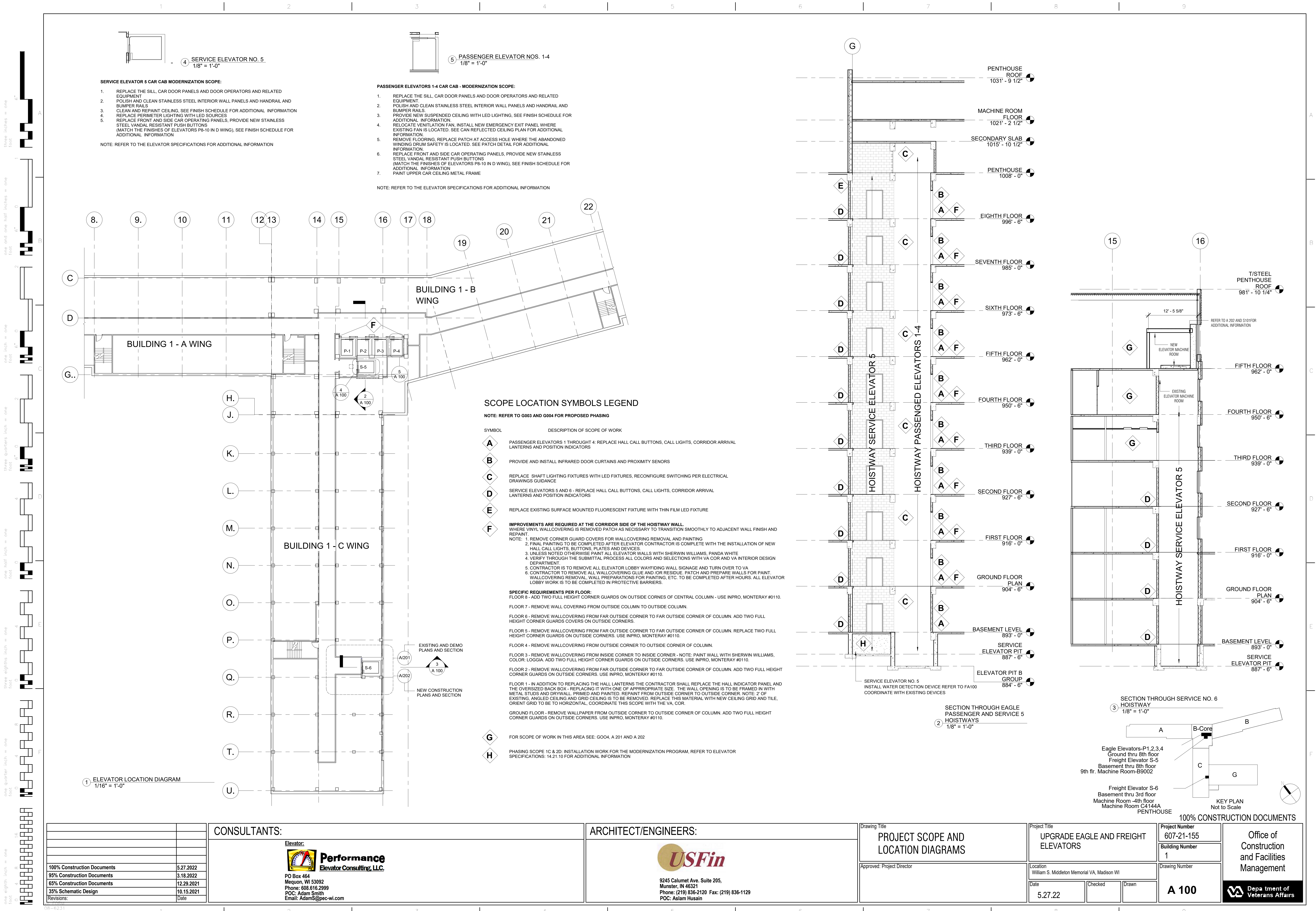

100% Construction Documents	5.27.2022
95% Construction Documents	3.18.2022
65% Construction Documents	12.29.2021
35% Schematic Design	10.15.2021
Revisions:	Date

CONSULTANTS:

Elevator:

Performance
Elevator Consulting, LLC.

PO Box 464
Mequon, WI 53092
Phone: 608.616.2999
POC: Adam Smith
Email: Adams@pec-wi.com

ARCHITECT/ENGINEERS:

USFin

9245 Calumet Ave. Suite 205,
Munster, IN 46321
Phone: (219) 836-2120 Fax: (219) 836-1129
POC: Aslam Husain

Drawing Title

PROJECT SCOPE AND
LOCATION DIAGRAMS

Approved: Project Director

Project Title

UPGRADE EAGLE AND FREIGHT
ELEVATORS

Location
William S. Middleton Memorial VA, Madison WI

Date
5.27.22

Checked

Drawn

Project Number
607-21-155

Building Number
1

Drawing Number
A 100

100% CONSTRUCTION DOCUMENTS

Office of
Construction and Facilities
Management

Dema tment of
Veterans Affairs

1. REFER TO MECHANICAL, ELECTRICAL, FIRE PROTECTION AND ELEVATOR SPECIFICATIONS FOR ADDITIONAL INFORMATION ON PROJECT SCOPE.
2. NOT ALL DEVICES ARE ILLUSTRATED. FIELD SURVEY OF ALL SPACES IS REQUIRED DETERMINE COMPLETE SCOPE, OF MATERIALS AND DEVICES TO BE REMOVED.

1A DEMOLISH EXISTING PARTITION UP TO THE FLOOR STRUCTURE ABOVE. REMOVE EXISTING COUNTERTOP, BASE AND WALL CABINETS, AND ANY PLUMBING FIXTURES. REFER TO PLUMBING AND ELECTRICAL DEMOLITION DRAWINGS FOR ADDITIONAL REQUIREMENTS.

- FLOORS:**

- 2A REMOVE EXISTING MACHINE ROOM FLOOR, AND ACCESS STEPS COORDINATE WITH EXISTING THIRD FLOOR OPENING, AND FOR CONSTRUCTION OF NEW HOISTWAY WALL UP TO LEVEL 5.

- 2B PORTIONS OF THE EXISTING PENTHOUSE FLOOR WILL BE REMOVED AND OR CORED, TO ALLOW FOR HOIST CABLE AND WIRE HARNESS CONNECTIONS TO NEW MACHINE ROOM EQUIPMENT. COORDINATE WITH THE ELEVATOR CONTRACTOR. REFER TO SPECIFICATION SECTION 14.21.10 FOR ADDITIONAL GUIDANCE AND REQUIREMENTS.

3A REMOVE EXISTING ACOUSTICAL TILE CEILING SYSTEM INCLUDING TILES, SUSPENSION GRID, WALL ANGLES SUPPORT WIRES AND ALL CEILING MOUNTED LIGHT FIXTURES AND DEVICES.

- 3B REMOVE VINYL TILE FLOORING AND WALL BASE PREPARE FOR INSTALLATION OF NEW FLOORING MATERIAL. COORDINATE WITH ABATEMENT IF REQUIRED.

4A REMOVE EXTERIOR LOUVER AND ALL RELATED MECHANICAL, FIRE DAMPER/
ELECTRICAL DEVICES AND CONTROLS.

- 4B REMOVE EXISTING DIFFUSER AND DUCTWORK AS REQUIRED. COORDINATE WITH NEW LOCATION REFER TO MECHANICAL DRAWINGS
- 4C REMOVE EXISTING MECHANICAL EQUIPMENT TO ACCOMMODATE CONSTRUCTION OF NEW ELEVATOR MACHINE ROOM.

5A REMOVE, ELEVATOR DISCONNECTS. REMOVE ALL ASSOCIATED MOTORS, CABLES, CONTROLS AND CONTROL CABINETS. REFER TO ELECTRICAL DEMOLITION DRAWINGS FOR ADDITIONAL DETAIL. REFER TO ELECTRICAL SPECIFICATIONS FOR ADDITIONAL REQUIREMENTS.

- 5B DEMO LIGHTS, CEILING BOX, ALL SWITCHES, OUTLETS AND INTERCOM WITH ASSOCIATED CONDUIT AND WIRING.
- 5C REMOVE ALL OUTLETS AND ASSOCIATED CONDUIT AND WIRE, REFER TO ELECTRICAL DEMOLITION DRAWINGS AND NOTES FOR FURTHER REQUIREMENTS.
- 5D REMOVE ABANDONED PANEL AND ASSOCIATED BACK BOX, CONDUIT AND WIRING. REFER TO ELECTRICAL DEMOLITION DRAWING AND NOTES FOR ADDITIONAL REQUIREMENTS.

6A REMOVE THE ELEVATOR MOTOR AND ASSOCIATED ELEVATOR HOISTING AND CONTROL EQUIPMENT. REFER TO ELEVATOR SPECIFICATIONS: 14.21.10 FOR ADDITIONAL SCOPE AND REQUIREMENTS.

- 6B REMOVE MACHINE BEAM AND ALL STRUCTURE SUPPORTING MACHINE ROOM FLOOR.
- 6C REMOVE HOIST BEAM, SHEAVES, PULLEYS AND ALL OTHER ELEVATOR COMPONENTS. COORDINATE WITH SPECIFICATION SECTION 14.21.10 FOR ADDITIONAL SCOPE AND DIRECTION REGARDING REUSE AND RELOCATION OF ELEVATOR EQUIPMENT.

7A VA TO COORDINATE WITH GC AND ELEVATOR SUB CONTRACTOR THE REMOVAL OF VA OWNED ITEMS AND EQUIPMENT STORED IN THE PENTHOUSE, IN AREAS WHERE CONSTRUCTION ACTIVITIES WILL TAKE PLACE.

A. VERIFY ALL EXISTING CONDITIONS PRIOR TO BEGINNING WORK. NOTIFY THE COR AND ARCHITECT/ENGINEER OF ANY CONFLICTS PRIOR TO PROCEEDING.

1. THE EXISTING FACILITIES SHALL BE SURVEYED BY THE COR AND CONTRACTOR PRIOR TO DEMOLITION. MATERIALS AND FIXTURES TO BE SALVAGED AND STORED FOR RE-USE AND /OR RETURNED TO THE OWNER SHALL BE TAGGED BY THE CONTRACTOR AS DIRECTED BY THE COR AND SHALL BE PROTECTED.

2. ALL MAJOR ITEMS TO BE REMOVED ARE NOT NECESSARILY SHOWN ON THESE DOCUMENTS.

3. COORDINATE DEMOLITION ACTIVITIES AND PROCEDURES WITH RESPECT TO THE ADJOINING SPACES AND FLOOR LEVELS.
4. COORDINATE THE TIMES OF DEMOLITION ACTIVITIES WITH COR. AND GENERAL CONTRACTOR.

- B. THE CONTRACTOR SHALL BE RESPONSIBLE FOR THE COMPLETE DEMOLITION AND REMOVAL OF THE EXISTING WALLS, CEILINGS AND FLOOR FINISH MATERIALS. THE CONTRACTOR SHALL BE RESPONSIBLE FOR THE REMOVAL OF ALL EXISTING DOOR AND WINDOW FRAMEWORK, ELECTRICAL AND PLUMBING CONSTRUCTION AS WELL AS ALL MATERIALS, FINISHES AND EQUIPMENT THAT IS NOT SPECIFICALLY SHOWN OR CALLED FOR AS REQUIRED IN THE CONTRACT AREA, THE PUBLIC CORRIDOR, ADJACENT SPACES, AND THE EXISTING PLACED CONSTRUCTION. THE CONTRACTOR SHALL BE RESPONSIBLE FOR SPECIFICALLY SHOWN ON THE DEMOLITION PLAN THAT ARE A PART OF THE DEMOLITION WORK ARE, DOOR HARDWARE, MISC. HARDWARE, SIGNAGE, FLOORING, WALL BASE, WOOD BLOCKING, WALL COVERING MATERIALS, PARTITION MATERIALS, PLASTIC AND VINYL, EXPOSED BOLTS, ANCHORS AND FASTENERS FRAMING MATERIAL, BRACKETS AND HOOKS, ECT.

- C. REFER TO MECHANICAL, PLUMBING/FIRE PROTECTION, ELECTRICAL AND STRUCTURAL DOCUMENTS FOR REQUIRED DEMOLITION AS WELL AS FOR IDENTIFYING EXISTING PIPING, CONDUITS, DUCTWORK, ETC. THAT IS TO REMAIN WITHIN THE AREAS OF DEMOLITION.

- D. VERIFY EXISTING CONDITIONS AND BRING ANY DISCREPANCIES TO THE ATTENTION OF THE CONTRACT OFFICERS REPRESENTATIVE (COR).

- E. ALL CONSTRUCTION TO REMAIN AFFECTED BY DEMOLITION SHALL BE PATCHED, AND REPAIRED SO THE FINISHES ALIGN, LEAVING NO INDICATION THAT DEMOLITION AND PATCHING HAS OCCURRED.

- F. COMPLETELY REMOVE ALL EXISTING WALL BASE, MASTICS, ADHESIVES, SEALANTS AND SKIM COAT DAMAGED AREAS TO PREPARE THEM FOR NEW FINISHES.

- G. DURING THE COURSE OF THE REMOVAL OF EXISTING FINISHES FROM ITEMS TO REMAIN, (FLOORS, WALLS, ETC.), IF THE SUBSTRATE BECOMES DAMAGED, REPLACE THE DAMAGED SECTION TO THE POINT WHERE NEW FINISHES CAN BE APPLIED WITHOUT DETECTION OF THE DAMAGED AREAS.

- H. THE GENERAL CONTRACTOR SHALL PROVIDE ADEQUATE AND SAFE WALL PROTECTION AS REQUIRED BY THE OWNER DURING ACTIVE PERIODS OF DEMOLITION AND DEBRIS REMOVAL TO PROTECT ALL EXISTING PUBLIC CORRIDORS, WALLS AND FLOOR FINISHES.

- I. REFER TO THE INFECTION CONTROL AND PHASING PLANS, G003 AND G004 AND THEIR REQUIREMENTS FOR ADDITIONAL SCOPE.

- K. IF ASBESTOS IS FOUND DURING CONSTRUCTION, THE GENERAL CONTRACTOR SHALL COORDINATE ALL WORK FOUND TO BE NECESSARY AND SCHEDULE ALL REQUIRED ACTIVITIES WITH THE ASBESTOS ABATEMENT

- L. COMPLETELY REMOVE ALL EXISTING CEILINGS, SOFFITS AND CEILING HEIGHT TRANSITIONS IN AREAS REQUIRING NEW CEILINGS.

- M. NEW CEILINGS SHALL NOT BE ATTACHED TO EXISTING CEILING SYSTEMS, REMOVE ALL EXISTING SUSPENSION SYSTEMS IN THEIR ENTIRETY, INCLUDING HANGERS TO INSTALL THE NEW SPECIFIED SYSTEMS.

- N. EXISTING SPRINKLER SYSTEM: THE NEW CONFIGURATION OF MEP ELEMENTS MAY REQUIRE THE RECONFIGURATION OF PORTIONS OF THE EXISTING SPRINKLER INSTALLATION, REFER TO THE MEP DRAWINGS FOR ADDITIONAL INFORMATION.

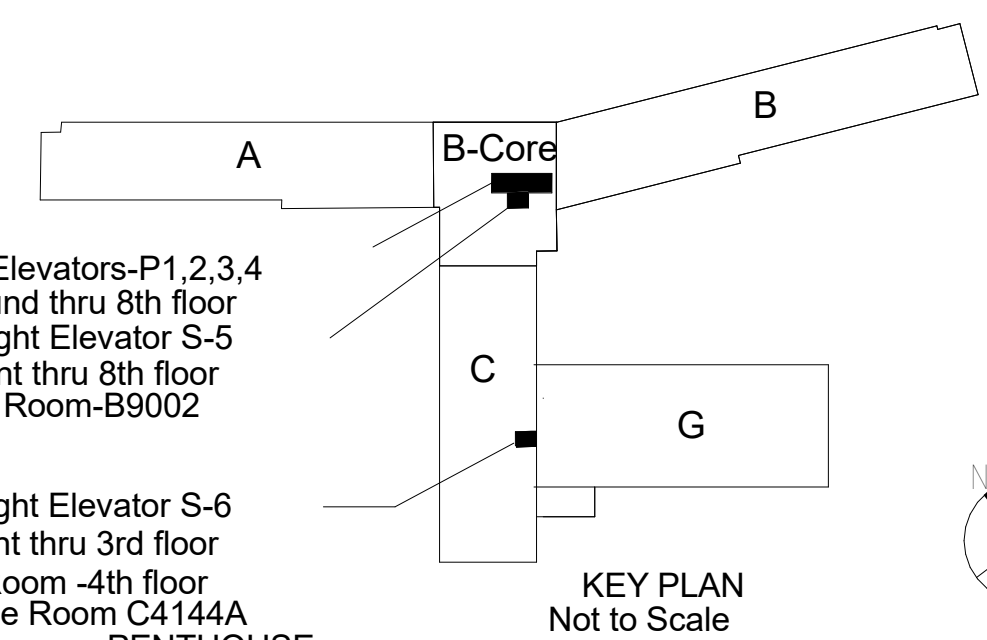

100% CONSTRUCTION DOCUMENTS

[illegible]

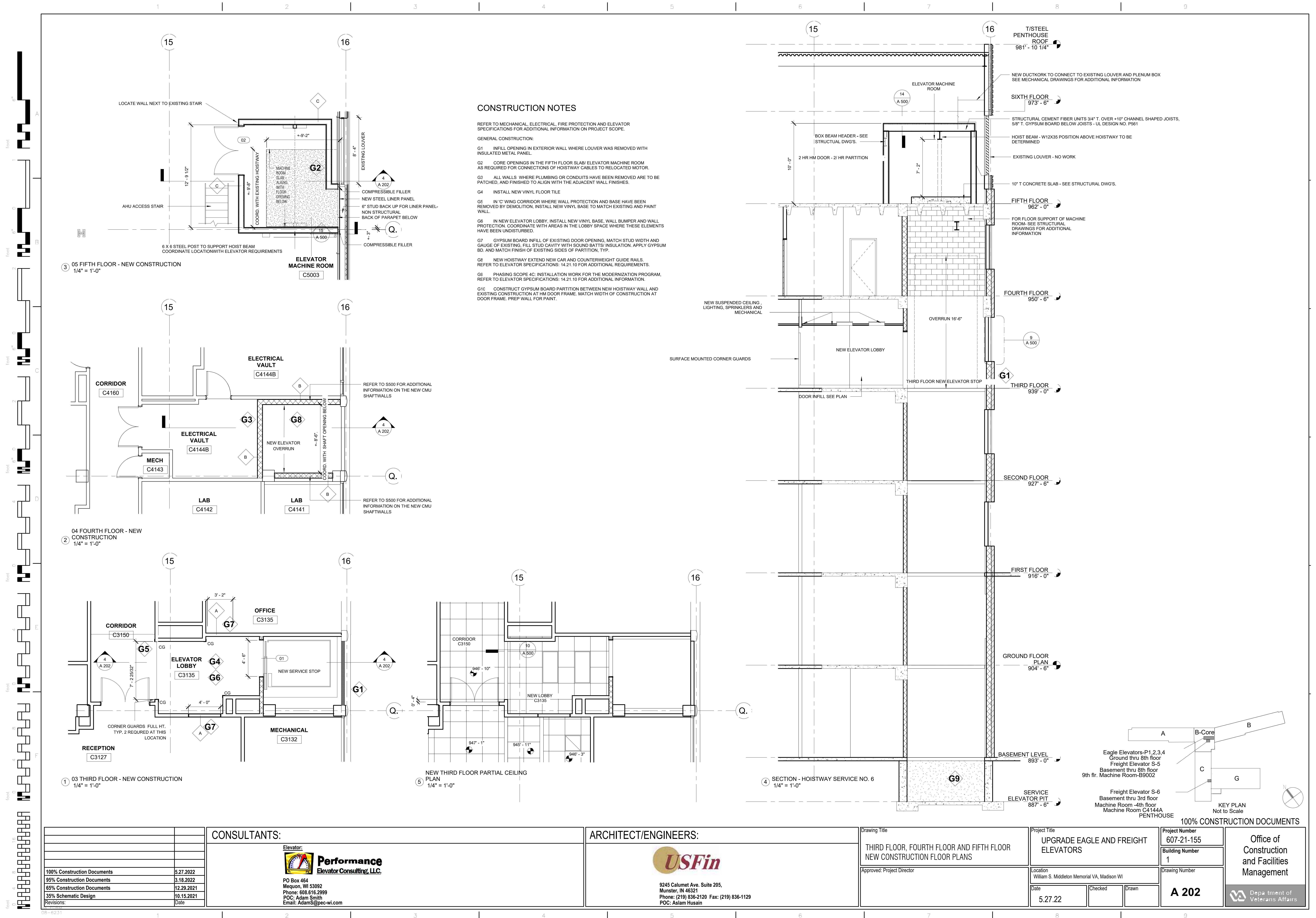

100% Construction Documents	5.27.2022
95% Construction Documents	3.18.2022
65% Construction Documents	12.29.2021
35% Schematic Design	10.15.2021
Revisions:	Date

CONSULTANTS:

Elevator:



PO Box 464
Mequon, WI 53092
Phone: 608.616.2999
POC: Adam Smith
Email: Adams@pec-wi.com

ARCHITECT/ENGINEERS:



9245 Calumet Ave. Suite 205,
Munster, IN 46321
Phone: (219) 836-2120 Fax: (219) 836-1129
POC: Aslam Husain

Drawing Title

THIRD FLOOR, FOURTH FLOOR AND FIFTH FLOOR
NEW CONSTRUCTION FLOOR PLANS

Approved: Project Director

Project Title

UPGRADE EAGLE AND FREIGHT
ELEVATORS

Location
William S. Middleton Memorial VA, Madison WI

Date
5.27.22

Checked

Drawn

Project Number
607-21-155

Building Number
1

Drawing Number
A 202

Office of
Construction and Facilities
Management

Department of
Veterans Affairs

100% CONSTRUCTION DOCUMENTS

three inches = one foot
one and one half inches = one foot
one inch = one foot
three quarters inch = one foot
one half inch = one foot
three eighths inch = one foot
one quarter inch = one foot
one eighth inch = one foot
one sixteenth inch = one foot

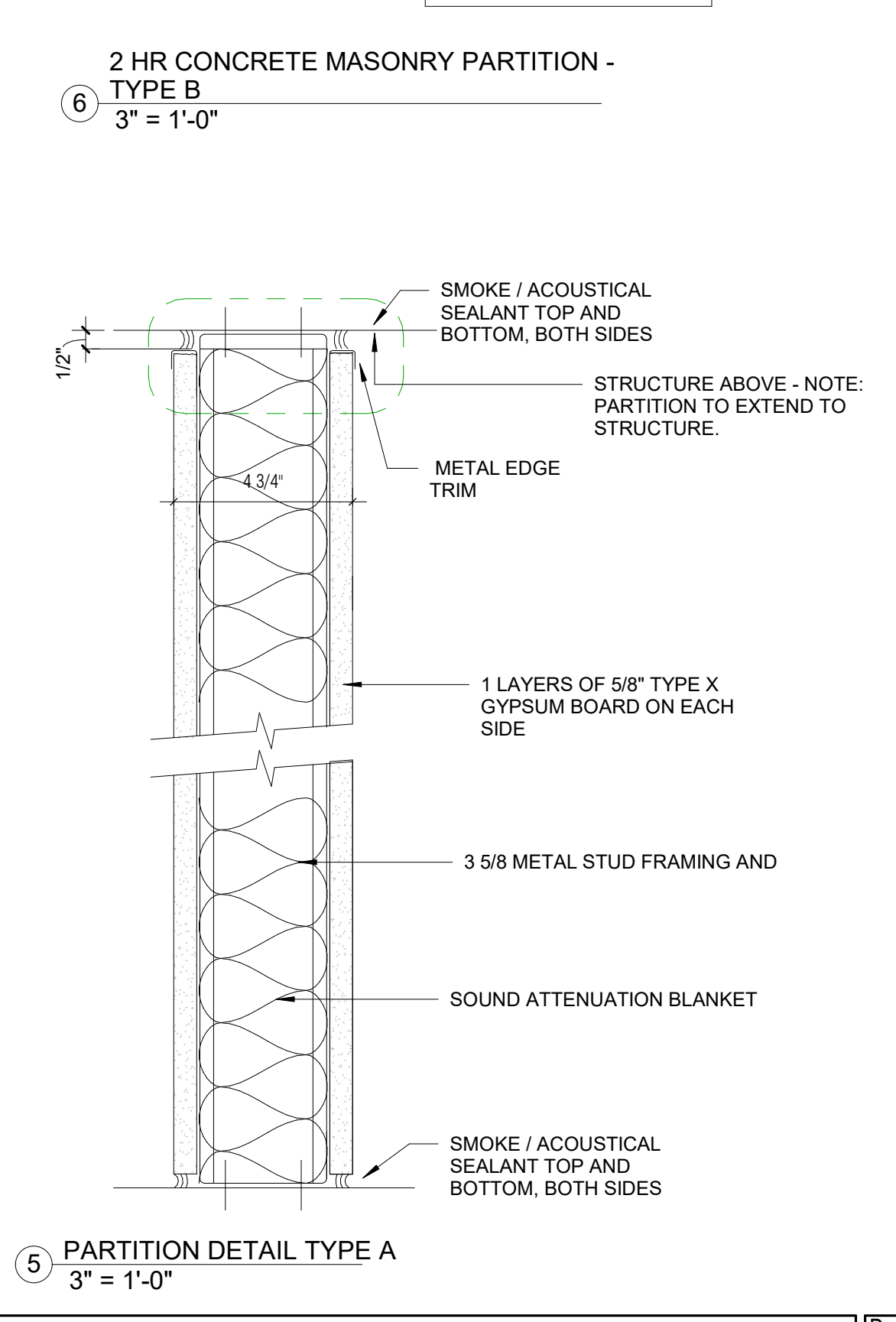
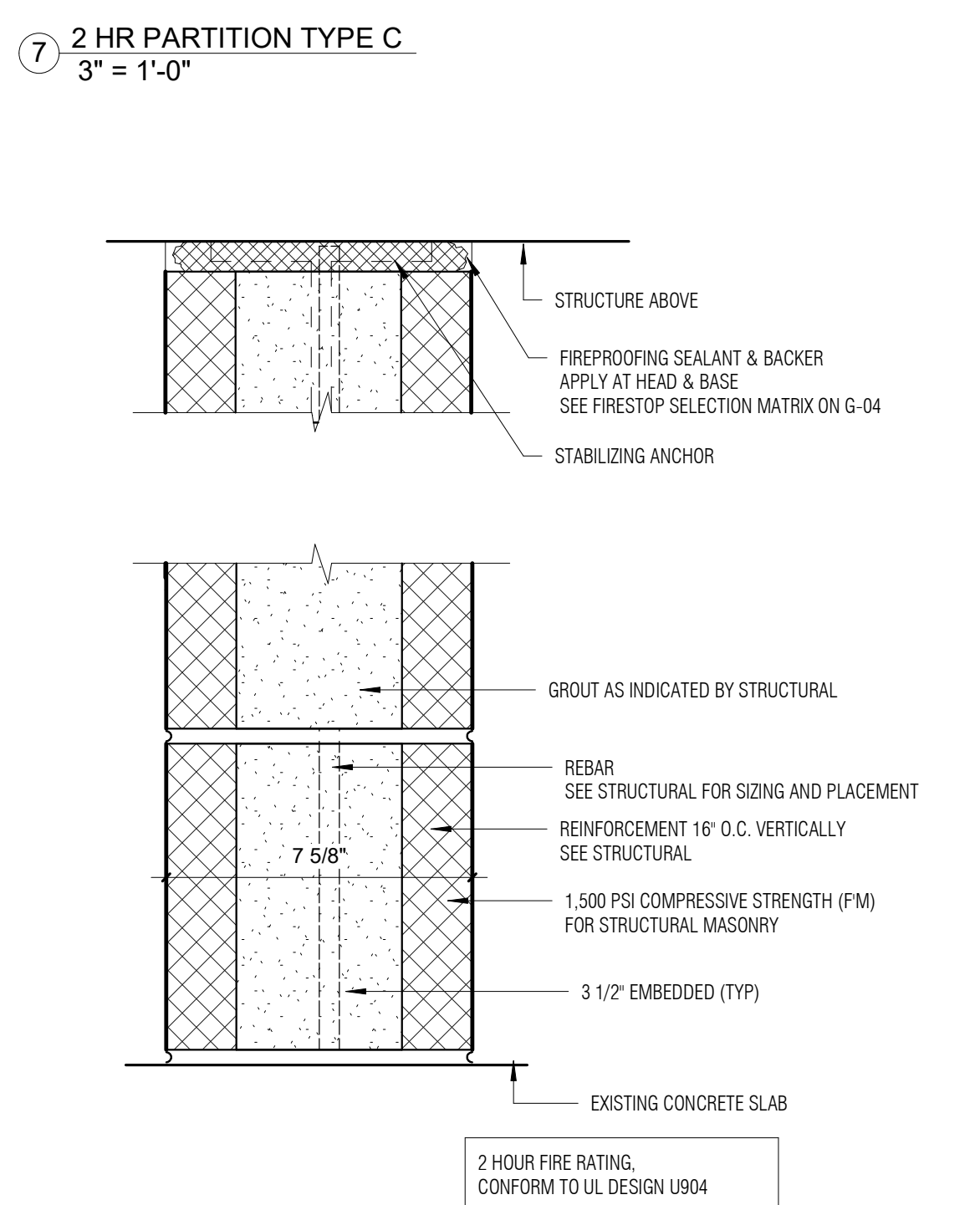
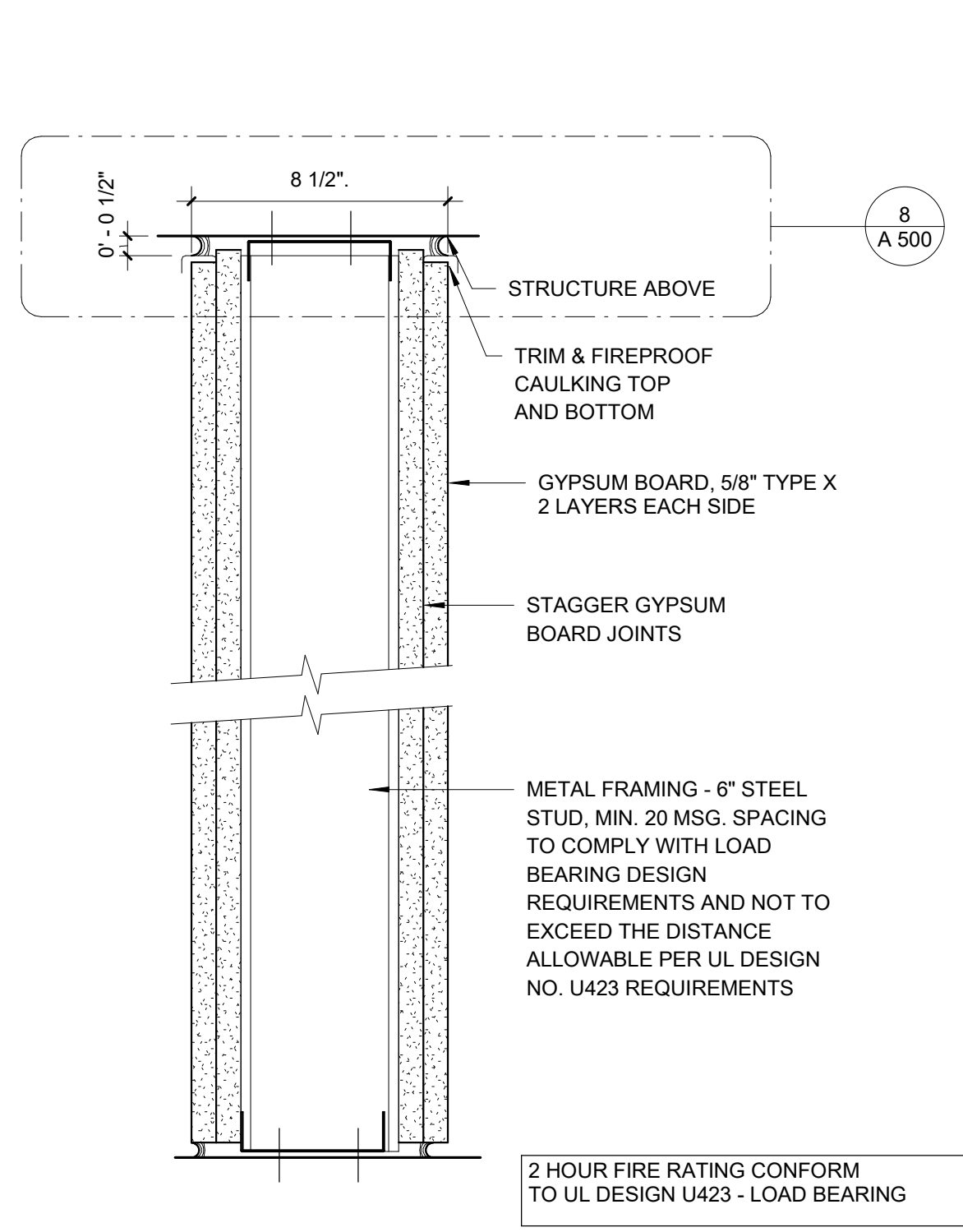
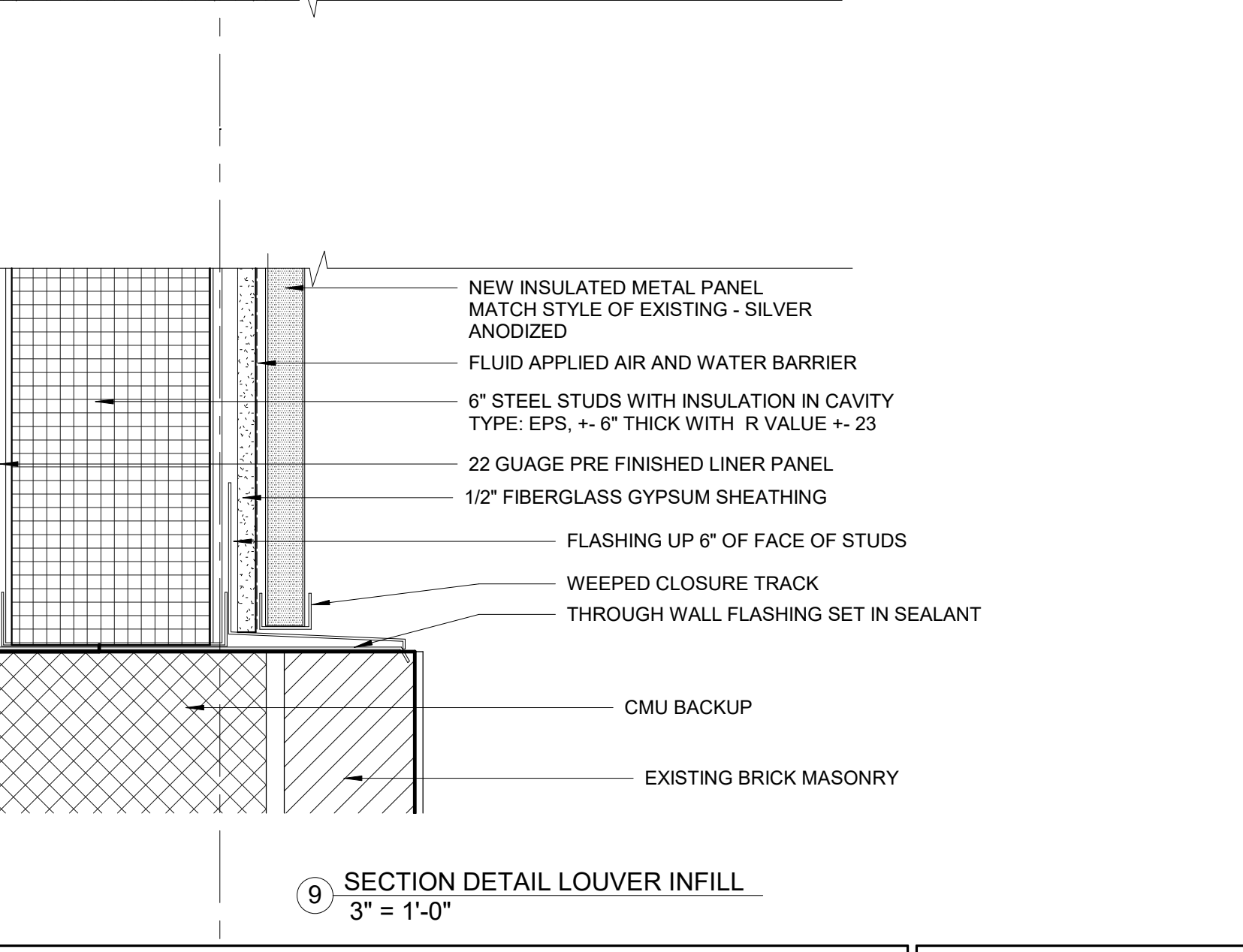
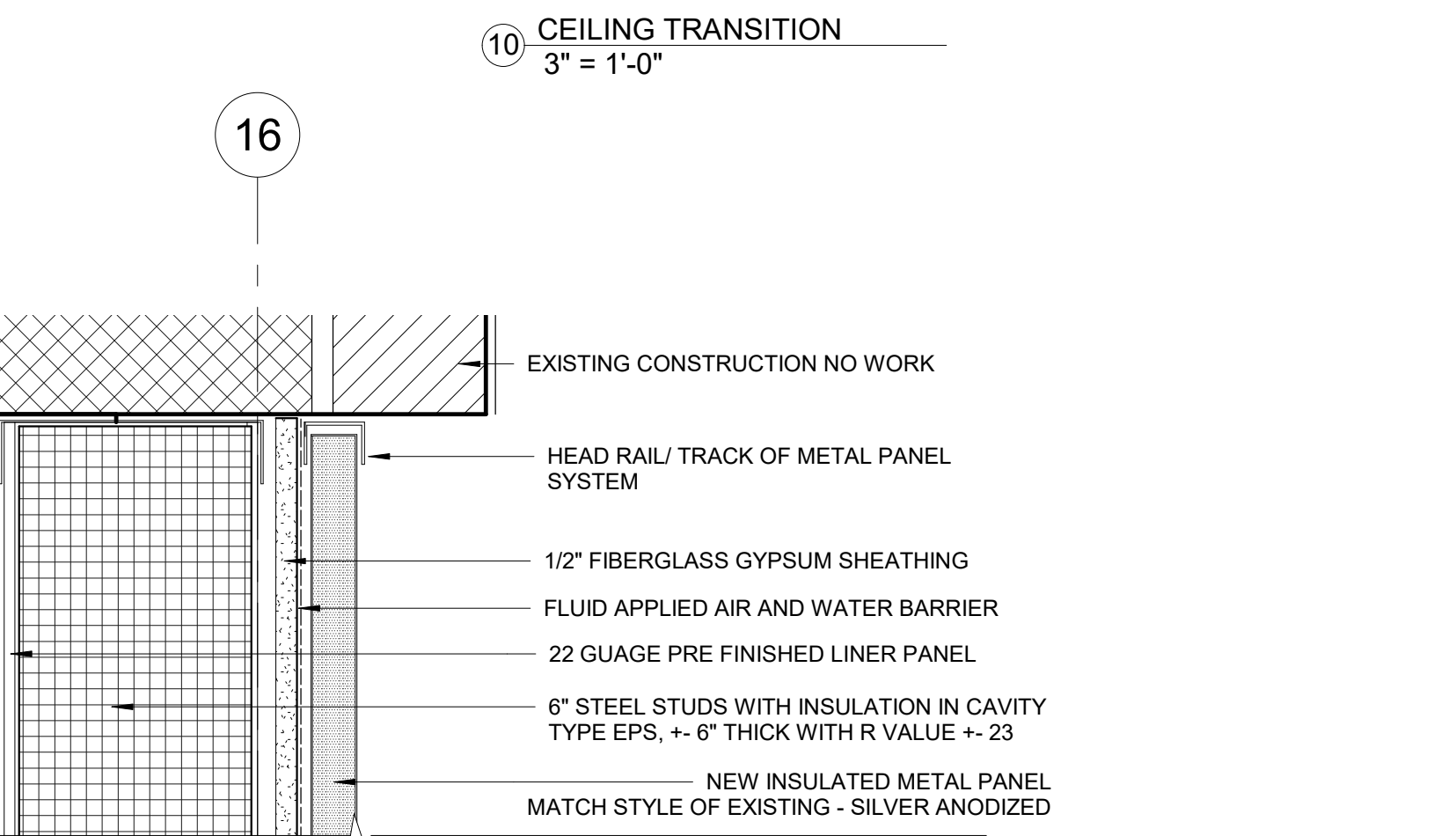
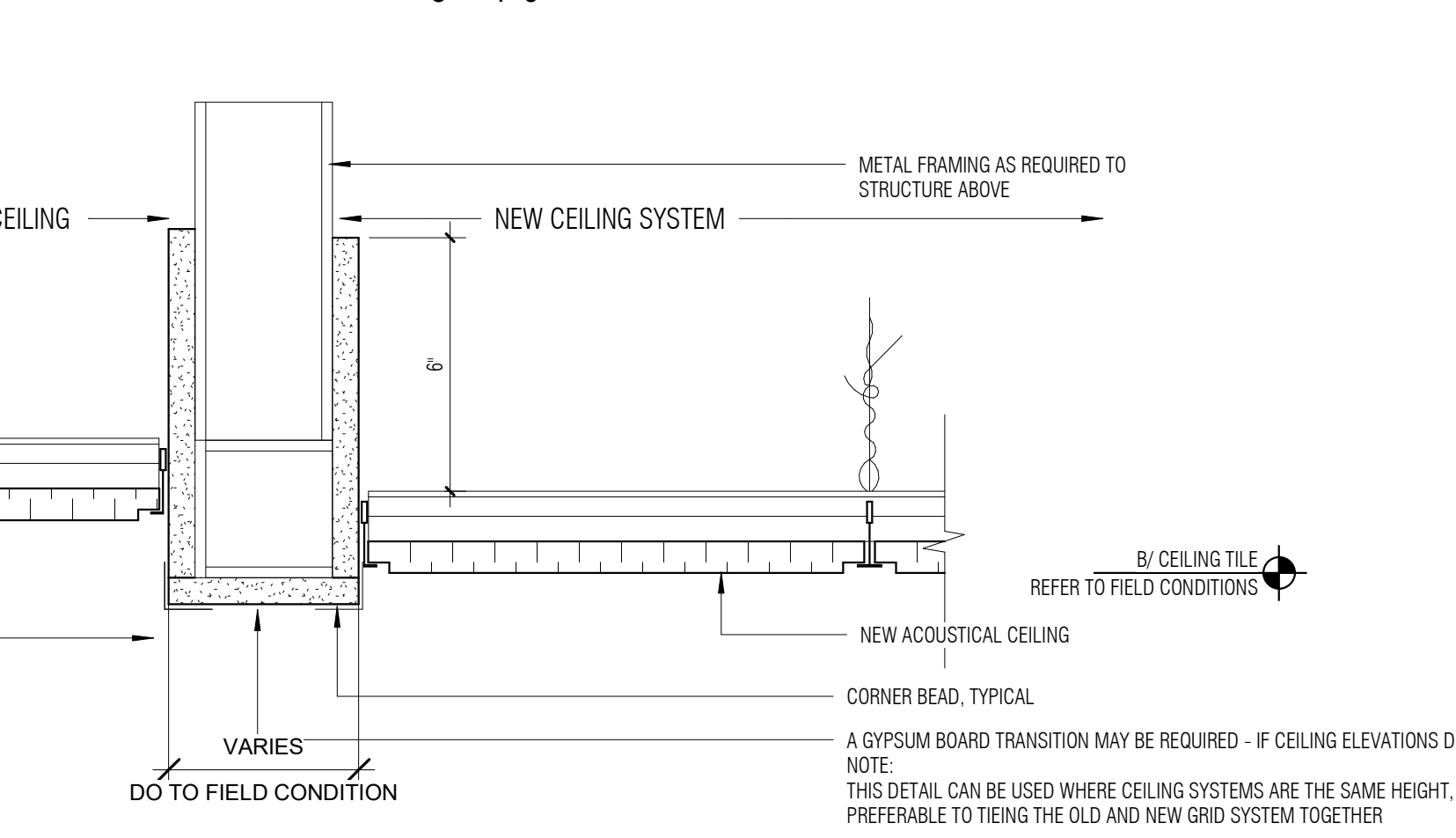
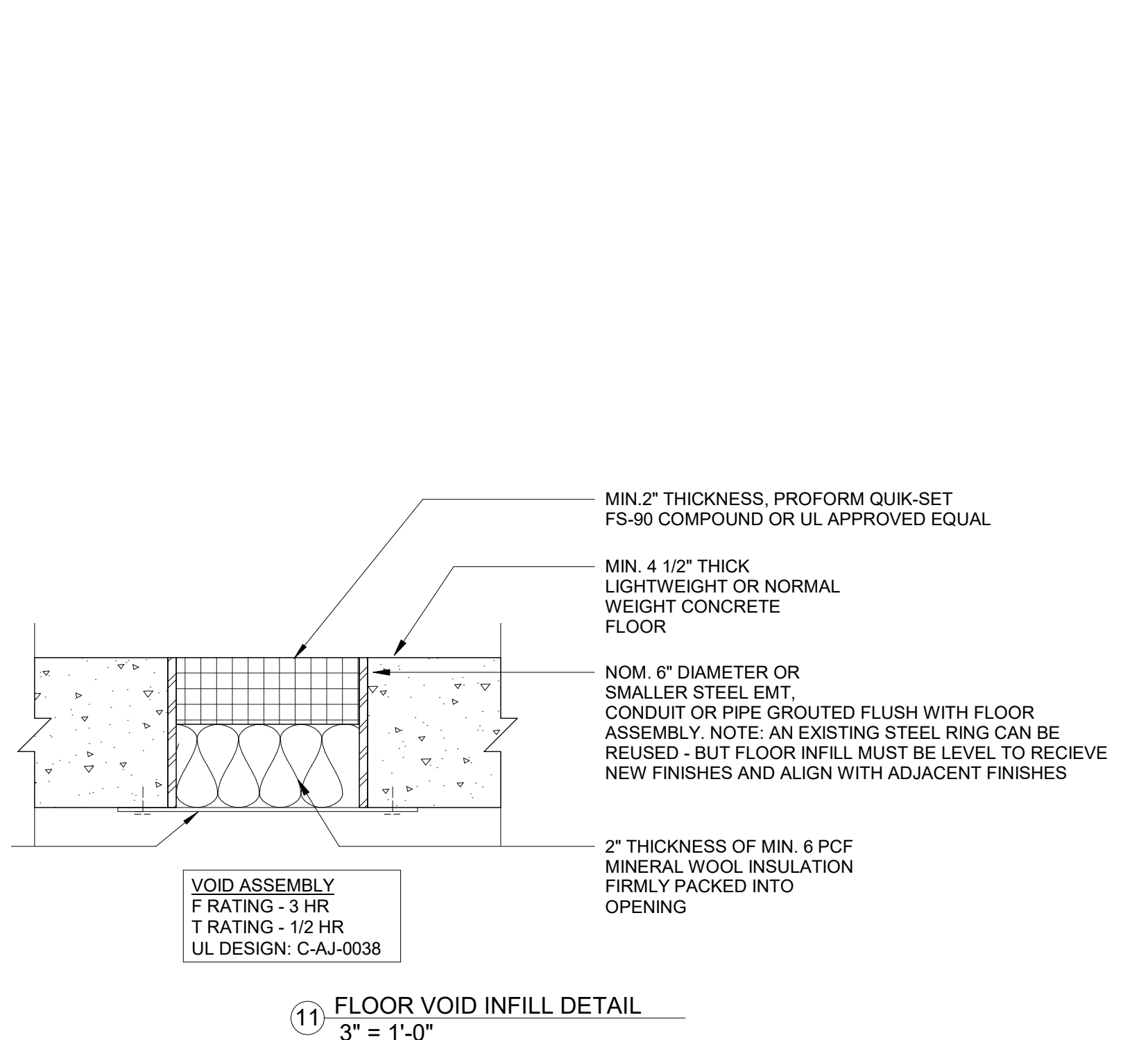
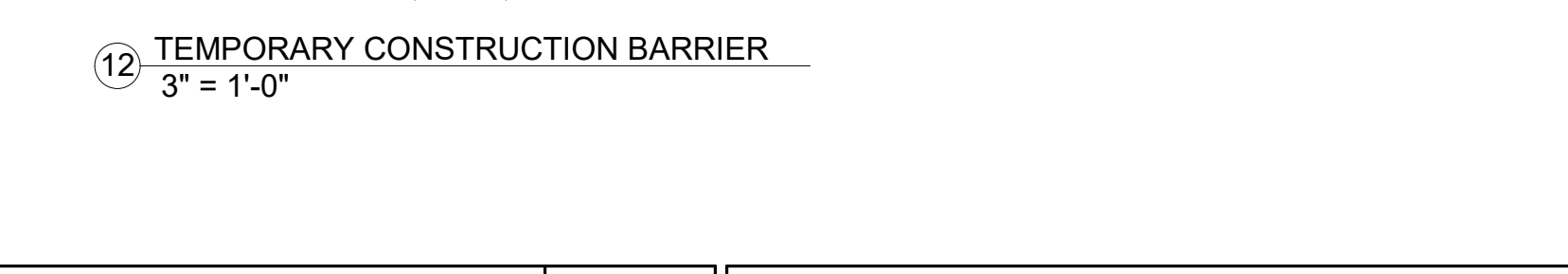
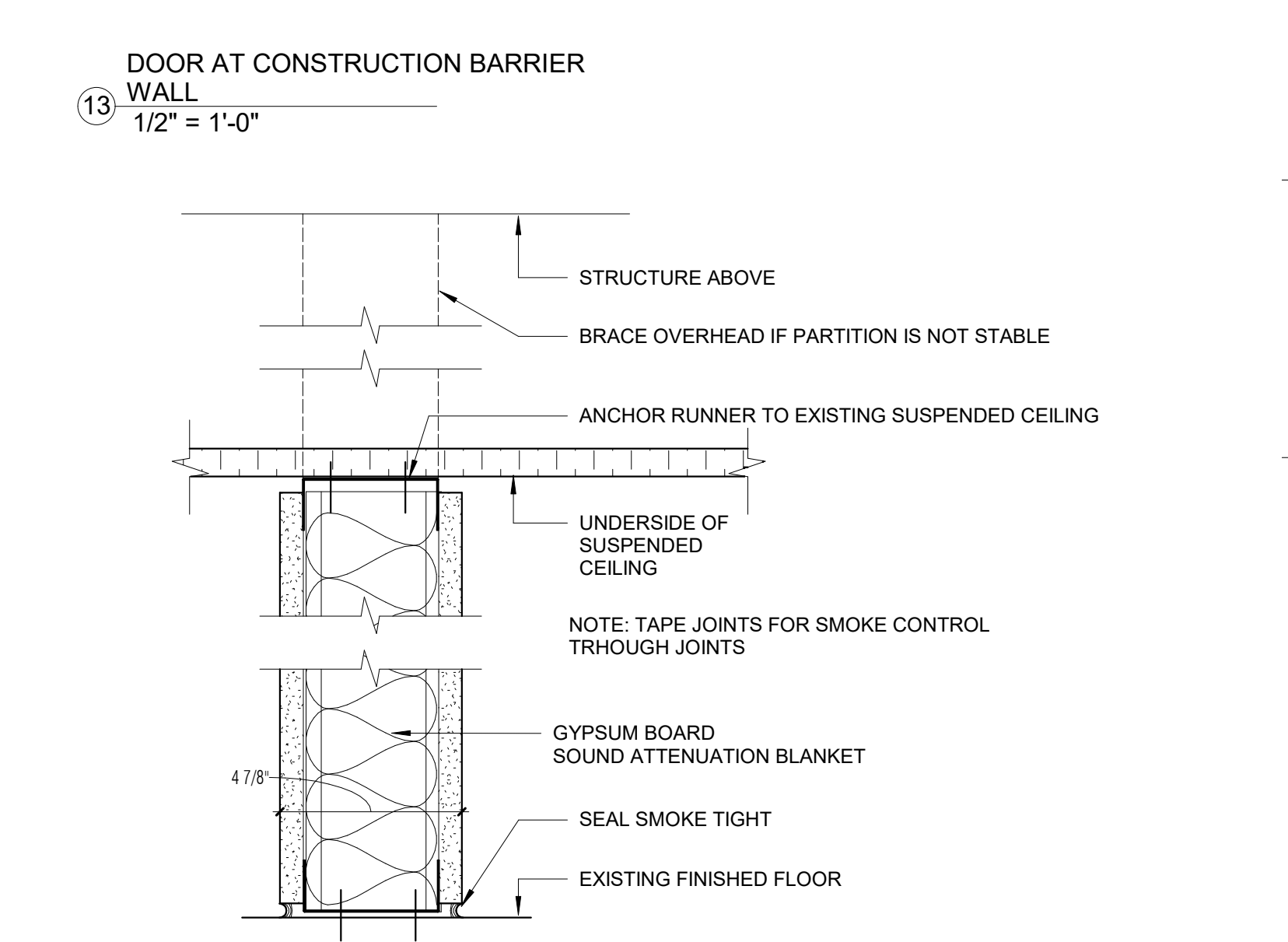
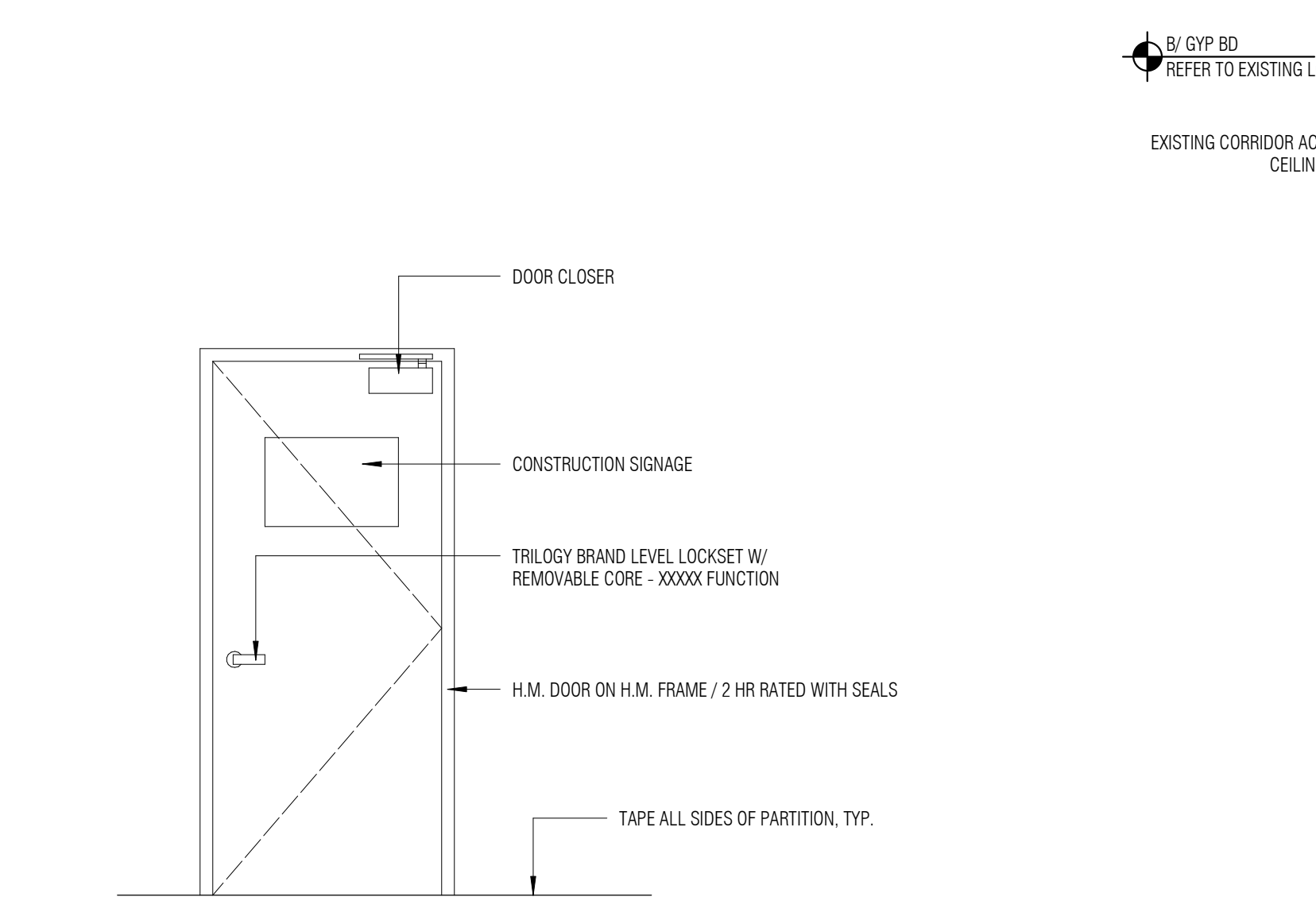
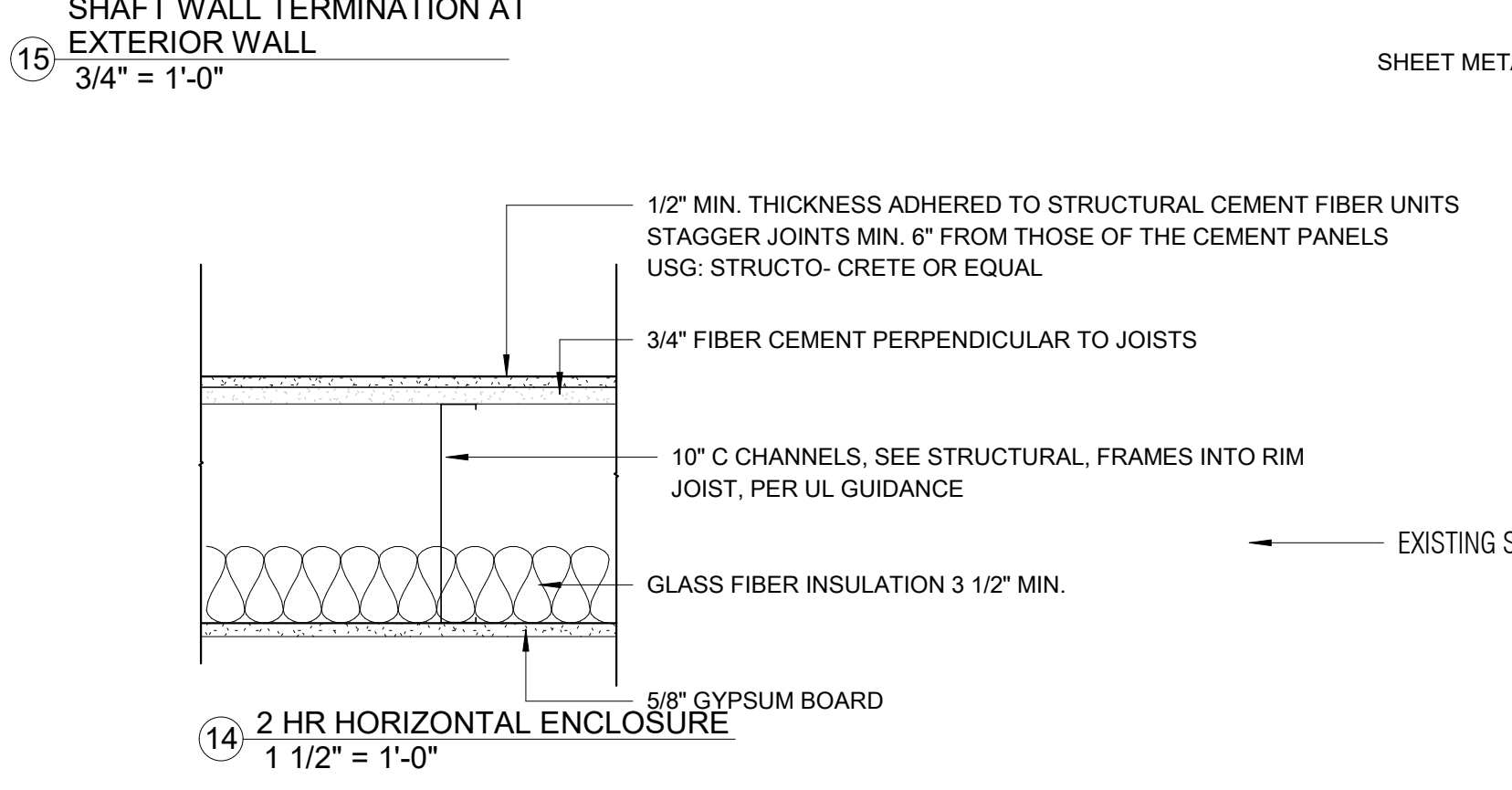
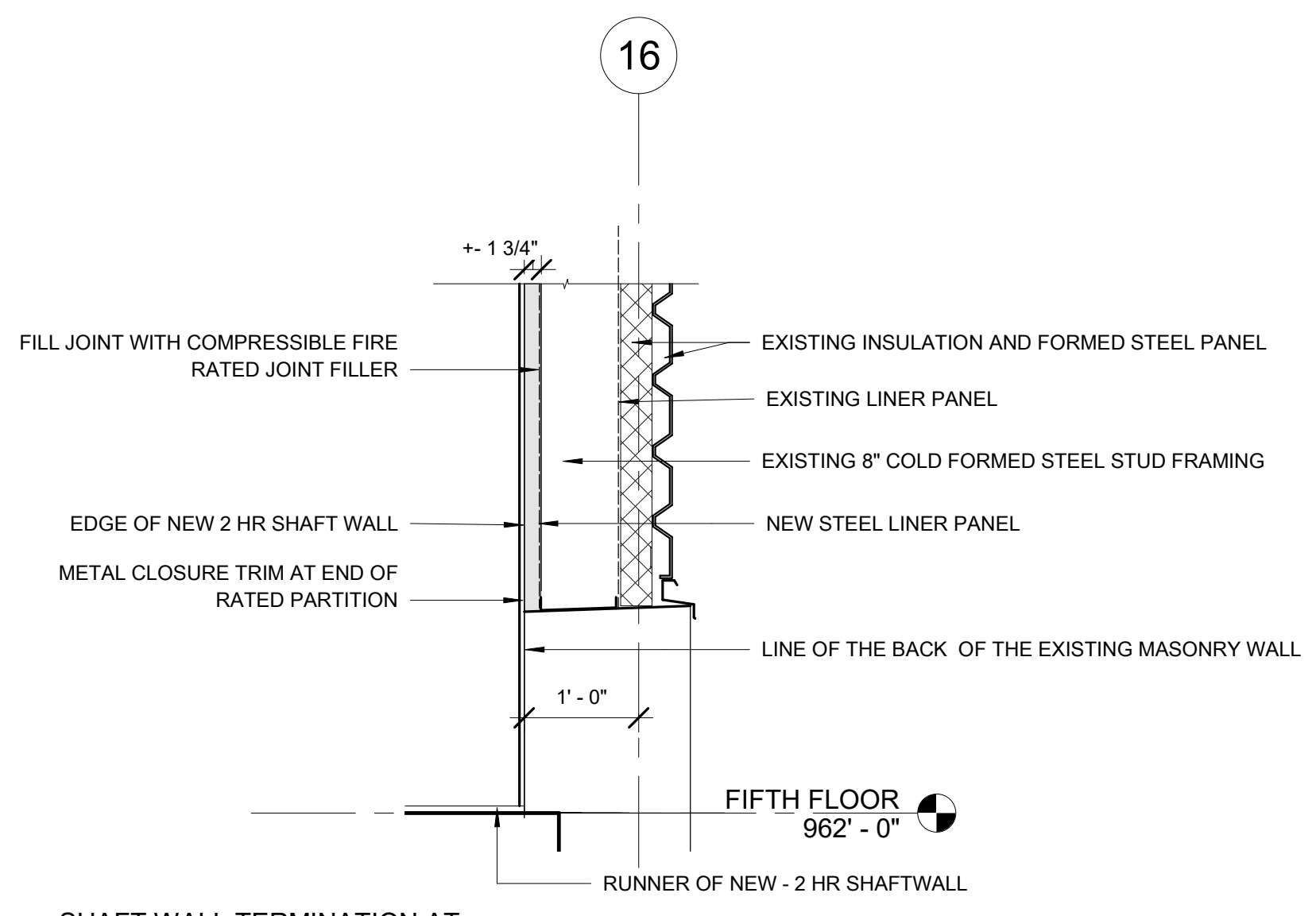

DOOR SCHEDULE											
Mark	Width	Height	Door Type	Door Material	Finish	Door Glazing	Frame Material	Frame - Finish	Frame Detail - Head	Frame Detail - Jamb	Fire Rating - Door Instance
01	4' - 6"	7' - 0"									HOISTWAY DOOR
02	6' - 0"	7' - 0"		HM			HM				

DOOR FINISH SCHEDULE

SEE SPECIFICATION SECTION 09 06 00 FOR ADDITIONAL INFORMATION

DESIGNATION	DESCRIPTION
T	TRANSPARENT FINISH
P	PAINT

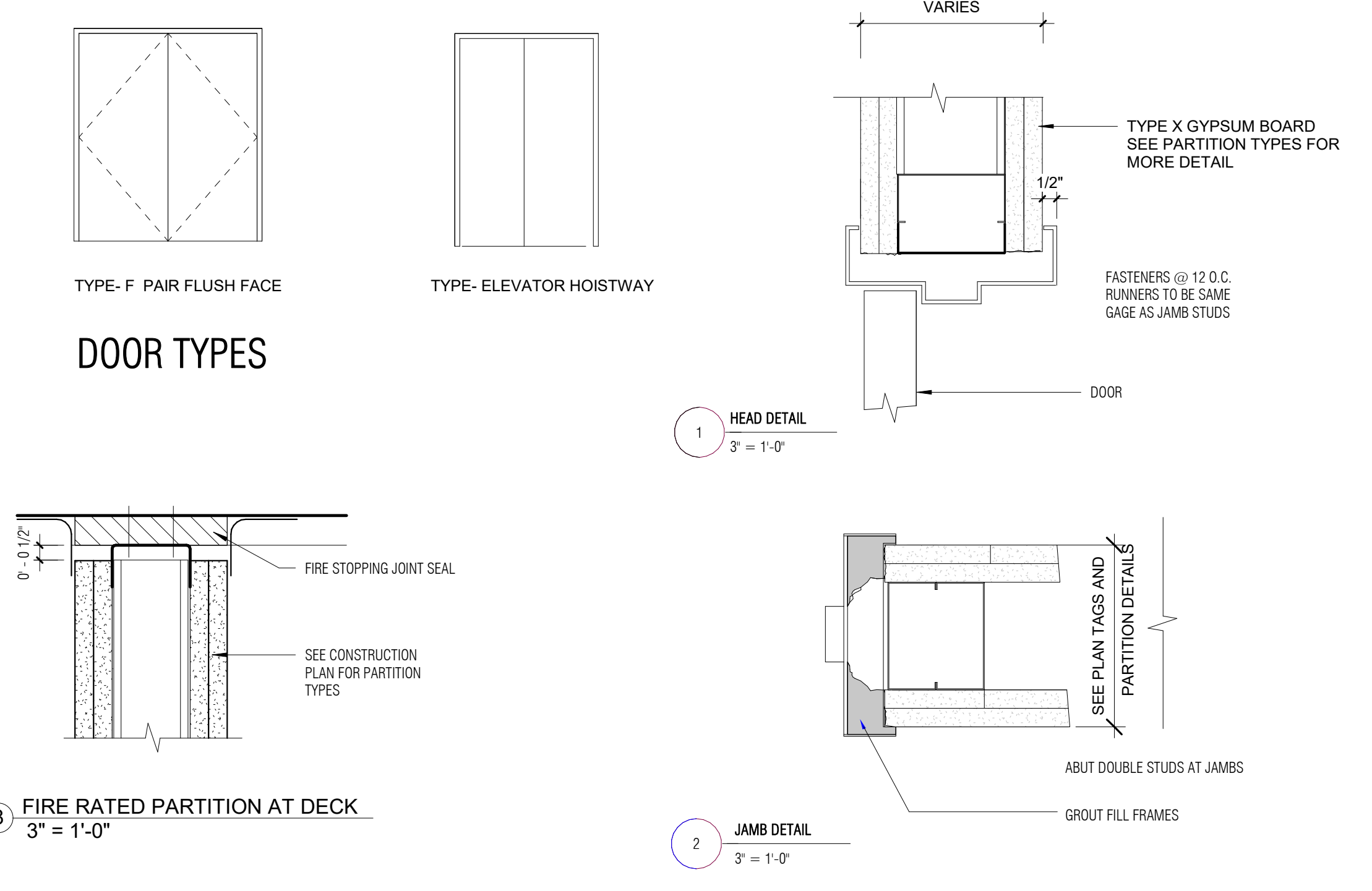

METAL FRAMING AT DOOR OPENINGS

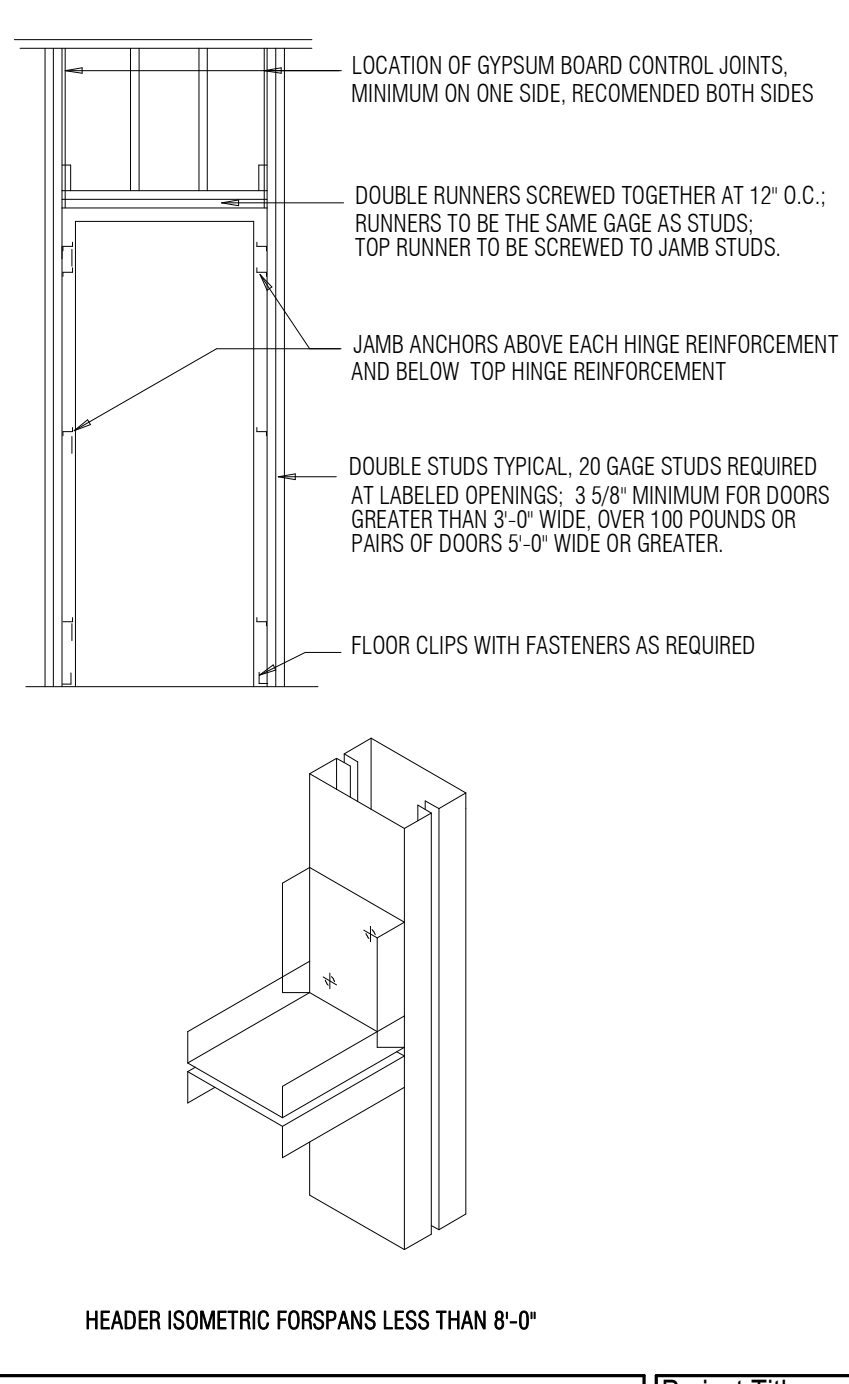

HARDWARE LOCATION DIAGRAM

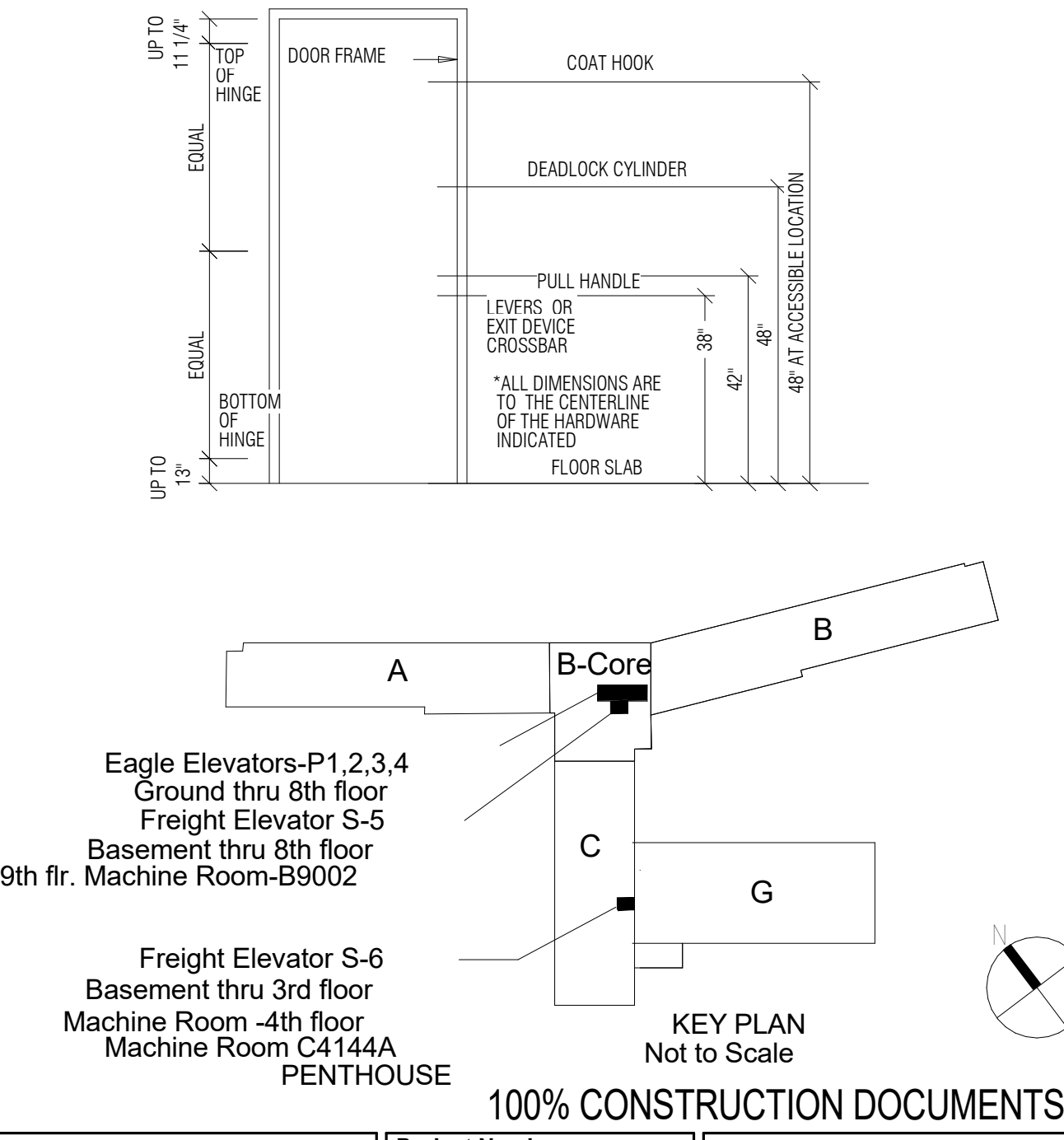

100% Construction Documents	5.27.2022
95% Construction Documents	3.18.2022
65% Construction Documents	12.29.2021
35% Schematic Design	10.15.2021
Revisions:	Date

CONSULTANTS:

Elevator:

Performance
Elevator Consulting, LLC.

PO Box 464
Mequon, WI 53092
Phone: 608.616.2999
POC: Adam Smith
Email: Adams@pec-wi.com

ARCHITECT/ENGINEERS:

USFin

9245 Calumet Ave. Suite 205,
Munster, IN 46321
Phone: (219) 836-2120 Fax: (219) 836-1129
POC: Aslam Husain

Drawing Title

DOOR SCHEDULES, FRAME AND PARTITION DETAILS

Approved: Project Director

Project Title

UPGRADE EAGLE AND FREIGHT ELEVATORS

Location
William S. Middleton Memorial VA, Madison WI

Date
5.27.22

Checked

Drawn

Project Number
607-21-155

Building Number
1

Drawing Number
A 500

Office of
Construction and
Facilities
Management

Depa tment of
Veterans Affairs